WEATHER
Generally fair tonight and Friday. Somewhat warmer tonight.

The La Crosse Tribune and Leader-Press

HOME EDITION

Full Leased Wire News Report of the Associated Press

Member of the Audit Bureau of Circulation

VOLUME XVI, NUMBER 264 — LA CROSSE, WISCONSIN, THURSDAY, JANUARY 27, 1921 — TEN PAGES — PRICE THREE CENTS

Notice To Subscribers

THE Tribune and Leader-Press asks the indulgence of its patrons on the south side in the matter of delivery of papers, pending a re-organization of its carrier force necessitated by the fact that a number of the former carriers quit their posts without warning on Tuesday afternoon. Arrangements which it is believed will prove satisfactory have been completed, and the service will be restored to normal within a few days.

The movement which disorganized the service came as a complete surprise to the management, which had been given no previous indication of dissatisfaction on the part of the carriers. The boys had been given a general raise about a year ago, and there had since been no request from them for any further advance.

The positions of the boys who quit were held open for them until the last possible minute on Wednesday, but most of them did not report for their papers, and it became necessary to put substitutes in their places. The new carriers not being familiar with the routes, it will doubtless be a few days before the delivery service reaches its former efficiency. As far as possible subscribers whose delivery is missed will be supplied by messenger if they will telephone to the office if their papers have not arrived by 6:30.

The management would emphasize the fact that the condition is in no sense a strike. The carriers gave the office no opportunity to adjust matters, the first sign of their dissatisfaction being given on Tuesday afternoon when after taking their papers they dumped them in the alley beside the Tribune building and left. The Tribune and Leader-Press has not departed from its long-standing policy of discussing with any of its employes or any representatives they may choose, any matter of wages or conditions.

* * * *

R. G. Knutson, organizer of the Trades and Labor Council, today made public the following statement:

"Pertaining to the 'strike' of the carriers which occurred on Tuesday, the matter was brought to my attention and I called the boys into conference and found out what the trouble was and what they wanted. After discussing the method they had employed in trying to bring about their desired results it was apparent that they had failed to take up their demands with the proper authorities before leaving their work.

"After a talk to the boys they selected a committee to take up the matter with the management. They came back after doing so and said that I was requested to come and help settle it. I went to the newspaper office this morning and succeeded in obtaining a satisfactory adjustment including the increase asked.

"In this connection I wish to mention that there seems to have been a misunderstanding relative to the union men employed in the Tribune and Leader-Press plant, which I am sorry to say went to the extent of calling them names in the parade Wednesday evening. This was entirely uncalled for. No blame can be laid upon the activities of the men employed in the plant.

"I have asked the boys to meet me at 3:30 this afternoon in the Trades and Labor Hall so that I can give them a talk on this affair and prevent them from going out in such a unsystematic way in the future."

MARVIN WOOD OF VERNON COUNTY, DIES

VIROQUA, Wis.—In the passing of Marvin Wood, Vernon county loses another of its early pioneers and civil war veterans. Mr. Wood was a resident of Springville, having lived on a farm near the village for a number of years. The funeral services were held at the home of his daughter, Mrs. William Best in this city on Tuesday afternoon, Rev. Bullock of the Christian church officiated. Surviving is the widow and several children and grandchildren. A sister, Mrs. Thornton Taylor resides in this city.

CHARLES MURPHY, RUSHFORD DIES IN HOSPITAL HERE

RUSHFORD, Minn.—Charles Murphy, for many years a resident of this city, but for several years residing in the country two miles north of Rushford, died in La Crosse last night, following an attack of pneumonia. He was about 65 years of age. He is survived by three daughters and four sons: the Misses Elizabeth, Sarah and Ruth Murphy; Leo, Joseph, Dave and George. A fifth son, Charles, Jr., after whom the Rushford American Legion post is named, died of wounds received in battle in France. Funeral arrangements have not yet been made.

DE VALERA REPORTED BY PARIS NEWSPAPERS TO BE "SOMEWHERE IN FRANCE"

PARIS.—Eamonn De Valera, Irish republican leader, whose arrival in Ireland from the United States was announced on December 31, has been found "somewhere in France," by a correspondent of the newspaper Oeuvre. There have been persistent rumors that De Valera was in Paris, but inquiry Wednesday failed to elicit any information as to his whereabouts except that in Irish circles assertion was made that he was believed to be in Ireland.

In a conversation with the correspondent De Valera is quoted as saying:

"I left America because at a time when the English seek by an implacable policy of terrorism to frighten our people and weaken our moral force, it is the manifest duty of the chief of the Irish nation's representatives to be among his compatriots. Really, it was greatly to the advantage of Ireland that I remain in America."

Asked what he considered to be a solution of the Irish problem, De Valera said:

"The Irish people claim the right of self-determination. If England should concede that right, there would be no further difficulties, either with her or with the Ulster minority. If Ulster should claim autonomy, we would be willing to grant it.

"The Irish republican parliament received a definite mandate when elected. It will examine all peace proposals from England if not opposed to that mandate, but, fortunately, it is too clear Premier Lloyd George's statements leave us no illusions. Neither the unionist minority nor the republican majority will agree to a dominion government."

When asked about negotiations carried on with the British government by the Rev. Michael O'Flanagan, acting president of the Sinn Fein, De Valera said Father O'Flanagan did not represent the Irish, but acted on his own initiative as a private individual.

Peace offers by Premier Lloyd George, which have been reported by the press, were said by De Valera to be of little value.

"What Mr. Lloyd George says today, he will not say tomorrow if it suits his policy," he is quoted as declaring.

De Valera denied there was any division between the parties in Ireland on the subject of a settlement with England, adding "that the pretended division was only a British story. There is no division. We all want Ireland free and independent."

AUTO IS RETURNED BY JUDGE LANDIS TO A POOR WIDOW

Mrs. John Chiapusio Given Car Seized After Her Husband is Killed in Machine

ECHO OF A HURLEY WHISKEY RUNNING CASE AND BATTLE

One Case Dismissed Because of Defective Search Proceeding

On October 1, 1920, Mrs John Chiapusio of Hurley, Wis., had a husband, two daughters and a happy home, and her husband had two fine automobiles and $3,000 in cash in the bank.

On October 5 Mr. Chiapusio sold one of the cars to John E. Fillian, federal prohibition agent in the upper peninsula of Michigan district. Fillian agreed it is said, to pay $1500 for the car, and turned over to Chiapusio $25 in cash and note for $1475 Then, it is alleged, he induced Chiapusio to give him $3,000 in cash to buy whiskey.

Enroute from Milwaukee to Hurley with an auto load of whiskey, on the night of October 9, Chiapusio was shot and killed from ambush by federal agents when his car failed to stop at a signal from a federal agent but instead speeded up the road fifteen miles south of Hurley. The car was seized by federal agents after the shooting.

Fillian, it is claimed, sold the other auto, for which he had agreed to pay Chiapusio $1475 and fled to Canada, a fugitive from justice.

Has Another Baby

Reduced to poverty as a result of the loss of her husband, his money and automobiles, Mrs. Chiapusio two weeks ago gave birth to another child.

Hearing of her sad lot, J. Allen Simpson, a group chief of prohibition agents in the Western district of Wisconsin, and other federal officers appeared before Judge Landis here Wednesday and asked for an order returning to Mrs. Chiapusio the bullet riddled automobile in which her husband was killed and which has been held in a La Crosse garage since the grand jury convened here in November.

Judge Landis immediately issued an order for the return of the car to the widow. Sale of the machine will give Mrs. Chiapusio and her babies enough money to live comfortably through a hard winter.

One Defective Warrant

Because no return was made on the search warrant, no memorandum left with the owner of the liquors seized and the records in the proceedings are incomplete, Judge Landis in United States court here Wednesday afternoon quashed the indictment charging a violation of the prohibition act against Jacob Steffen of Monroe. This was the first case dismissed because of defective proceedings by Judge Landis in this term of court.

"This court will not acquiesce in the power of search and seizure in defiance of the law," he said in granting the motion to quash the indictment.

Dillon Not Guilty

Bernard Dillon, Chippewa Falls, was found by a jury not guilty of violating the dry act. A federal agent testified he found a quarter pint of whiskey in a bottle under the bar in Dillon's place, Dillon and his bartender denied any knowledge of the liquor.

Judge Landis ordered returned to the widow of John Chiapusio of Hurley the automobile in which her husband was killed by federal agents while transporting whiskey from Milwaukee to Hurley October 9, 1920.

The court learned the widow is in want and two weeks ago a third child was born to her.

OUR UNCLE SAMMY IS A RICH MAN

WASHINGTON.—Acting Treasurer Allen announced Thursday that a total of $13,883,819,826.36 2-3 in cash and securities was found in the treasury as a result of the count necessitated by the resignation of John Burke as treasurer. This total is about $10,000,000,000 greater than usual and is accounted for by approximately that amount of notes deposited by foreign governments for war loans.

THREE ARE FREED THROUGH DEFECTS IN PROCEEDINGS

Louis Olson and Two Others Discharged by Judge Landis Thursday

NO RETURNS ON WARRANTS FOUND IN COURT OF RECORD

John Iverson of Superior is on Trial Today

Because of defective returns on search warrants employed by federal prohibition agents in this district while the officers were new at the business, Judge Landis, on motion of attorneys Thursday morning dismissed liquor actions against three men, Louis Olson of La Crosse, Joseph Jesicke of Wausau and A. C. Garson of Bluff Siding.

Louis Olson is the first La Crosse man arrested in raids of prohibition agents here to be freed. Attorney F. H. Hartwell moved for the dismissal of the case which was granted after Judge Landis severely criticized Olson for selling wine of pepsin "for medicinal purposes."

Learning from Olson that he had purchased wine of pepsin from the Loeffler company, Judge Landis sent for Otto Loeffler and ordered the latter to bring into court all his records and correspondence concerning the purchase and sale of wine of pepsin.

Mr. Loeffler informed the court he had advised Mr. Olson and other buying the product that wine of pepsin could be sold only for medicinal purposes.

John Iverson of Superior is on trial today charged with transporting one bottle of whiskey. He is a taxicab driver in Superior and was arrested during the investigation conducted last summer by Thiel detectives, at the instance of the mayor of Superior concerning liquor traffic in that city. Attorney Cadigan, defending Iverson, said that the arrest of Iverson was the result of a trap sprung by the Thiel detectives and that Iverson was not engaged in the liquor traffic. Iverson paid a fine of $50 for this offense, in municipal court at Superior.

The jury in the case of Louis Didianna of Hurley, charged with possession of moonshine liquor, a still and raisin mash, which retired Wednesday afternoon, is still out.

TRAIN KILLS WOMAN

ALTA VISTA, Iowa—While on her way to church recently Miss Sobina Buckley of this place was instantly killed by a stock train as she was crossing the tracks of the Chicago Great Western.

PUBLISH AT NOON

Thursday's edition of The Tribune and Leader-Press is published at noon in order to permit the Tribune Marching Club to take part in the carnival parade.

FRENCH STAND IMPOSSIBLE IS BRITISH VIEW

Delegation at Paris Conference Unable to Accept France's Policy on German Reparations

FRANCE DEMANDS STRICT COMPLIANCE WITH TREATY

Carrying Out of Bolougne Agreement Favored by British Representatives

PARIS.—It was understood Thursday morning British delegation attending the sesion of supreme allied council concil considerd it impossible to agree to the French viewpoint regarding German reparations. The morning's sitting of the council was cancelled in order that David Lloyd George, British prime minister, might have an opportunity to talk privately with members of the council regarding the French position as set forth by Paul Doumer, French minister of finance.

Louis Loucheur, French minister for liberated regions, conferred with Mr. Lloyd George during the morning, continuing a private discussion they began last evening.

France was understood to stand firmly onfirmly on the provisions of the Versailles treaty which placed the whole subject of German indemnities in the hands of the allied reparations commission. Great Britain, on the other hand, adhered to the agreement reached last year at Bolougne, by which it was stipulated Germany should pay annually an average of six billion marks, and it was understood Begium supported the British viewpoint.

Recommendations by allied military experts relative to the disarmament of Germany were to have been considered by the council. Marshal Foch was reported to have added to the recommendations a demand for the fixing of penalties in case Germany should not comply with the allied terms. It was believd the experts' report would overcome objections encountered when the subject was discussed at the opening session of the council last Monday.

Recognition of Letvia and Esthonia, two Baltic states formed out of parts of the former Russian empire, has been deided upon but action regarding Lithuania and Georgia has been deferred for the time being. The action of the council regarding Letvia and Esthonia was opposed to the views of the United States as outlined by Secretary of State Colby in his note to the Italian ambassador at Washington last November.

Another of the morning's consultations was between Premiers Briand and Lloyd George. Count Sforza, the Italian foreign minister, saw the British premier before the arrival of M. Lochcur, as did Baron D'Abernon, British ambassador to Germany. These conferences all were understood to be on the subject of reparations. The hour of today's conference session was set at four p. m.

FARM AND LABOR SOCIETIES UNITE ON RECONSTRUCTION

WASHINGTON—Organization of the people's reconstruction league, described as a nonpartisan union of farmer and labor organizations to carry out a program "of economic justice which will save American workers six billion dollars a year," was announced at headquarters of the league here Thursday. Headed by Herbert F. Baker, president of the Farmers' National Council, other officers of the league include William H. Johnston, president of the International Association of Machinists and Mrs. Florence Kelley, vice presidents, and Warren S. Stone, chief of the Brotherhood of Locomotive Engineers and L. E. Sheppard, president of the Order of Railway Conductors of America, members of the executive committee.

The league announced it stood for government operation of the railroads; payment of the war costs by "taxing privilege instead of poverty"; changes in the nation's banking and credit system which "will make it the servant instead of the master of the people" and "strict control" of natural resources.

U. S. DEPARTMENT OF JUSTICE TO REPORT ON PARDON FOR DEBS

WASHINGTON — Recommendations of the department of justice as to a pardon for Eugene V. Debs, who is serving a prison term at Atlanta for violation of the espionage act, probably will be submitted to President Wilson within a few days.

It was said a study of the case had been completed by the department's attorneys and put before Attorney General Palmer. President Wilson has said, however, that he would not pardon Debs, as he believed such action might lower the morale of the people in the event of another war.

THEIR MAJESTIES

King Boreas (alias A. J. Roberge) and His Royal Consort, Dora Gunther, to be Crowned Queen in Riverside Park Thursday Evening after Progress Through Loyal City.

ROUTE OF PARADE FOR FRIDAY EVENING

All clubs will be in position assigned them at 7:15 p. m. sharp. Parade will move promptly at 7:30 p. m. leaving Third and Cass, east on Cass to Fourth, north on Fourth to Pearl, west on Pearl to Front, north on Front to Main, east on Main to Seventh, north on Seventh to State, west on State to Third north on Third across Canseway to Gould street, east on Gould to Rose, north on Rose across viaduct to St. James, east on St. James to Caledonia, north on Caledonia to Clinton where those that desire can use Copeland Park Ice Rink, take street cars back or parade back as suits their fancy. Sport events will be held at the Market Square rink after 10 p. m. The north side business men have given the general committee material support and every club is expected to go to the north side. Remember the carnival is for all La Crosse. Watch Friday paper for Saturday parade.

The Parade Committee.

MRS. EMMA JANSKY TAKES OWN LIFE BY HANGING WEDNESDAY

Wife of Postoffice Employ Found Dead at Home of Her Parents

Mrs. Emma Jansky, wife of Charles B. Jansky, an employe of the postoffice department, ended her life by hanging Wednesday morning, in the home of her parents, Mr. and Mrs. John Hardie, 2410 South Thirteenth street. Several months ago Mrs. Jansky made an unsuccessful attempt to take her life Mrs. Jansky was born in La Crosse in 1894. She leaves a husband, two little daughters, her parents, three sisters, Mrs. A. Foster and Mrs. Clarence Whipple of La Crosse and Mrs. J. A. Paulson of St. Paul, and a brother, John Hardie, of this city. Private funeral services will be held Saturday at 2 o'clock at the Tetley, Sletten and Dahl undertaking rooms, the Rev. R. H. Clark officiating. Interment will be in Oak Grove cemetery.

DECORAH FIREMEN GIVE LOTS FOR PUBLIC LIBRARY

DECORAH, Ia.—The Decorah firemen have given to the Public Library Board of this city, three lots on Water street, on which a new library building will be erected in the near future. When the new building is erected, there will be placed upon it a tablet commemorating the gift.

NEGRO POPULATION OF DETROIT IN BIG JUMP

WASHINGTON — The negro population of Detroit in 1920 was 41,532, an increase of 35,791 or 623.4 per cent, the census bureau announced Thursday. The white population was 951,380, an increase of 491,454, or 106.9 per cent and all others 766.

BUZZ-ZZ-Z

Beekeepers to Have "School" During Corn Show Meet Friday

A buzzing discussion, doubtless punctuated by stinging controversy, will be one of the features of the state corn and grain show doings on Friday. The occasion will be a "bee school," conducted by Prof. H. L. McMurry of Madison for the farmers interested in apiculture who are at the show.

The meetings of the bee-fans will be held morning and afternoon in the small council chamber at the city hall. The morning session will open at 10 o'clock, the afternoon gathering at 2 o'clock.

Meetings are under the auspices of the Tri-County Beekeepers' association.

TWO DIVERS FAIL TO LOCATE BODIES OF DROWNED MEN

Minneapolis Diver Arrives to Assist Local Men in Locating Bodies

CAR IS RAISED FROM RIVER BOTTOM BY CREW THURSDAY

Brother of Drowned Man Arrives Here Today

Efforts of two divers to locate the bodies of A. E. Cox and George Enos, Brownsville, who were drowned when the car in which they were returning home Tuesday night broke through the ice a short distance below the city, have proved futile, according to a report Thursday morning.

J. J. Thompson, a diver from Minneapolis, was called to the assistance of Henry Hoffman of this city on Wednesday. The two men submerged but were unable to locate the bodies in the car today. It was said that the undercurrent of the river swept the bodies from the car, a close examination of the river bottom in the vicinity of the car having failed to reveal any signs of the bodies. It was said that the car had been raised from the river bottom.

A brother of A. E. Cox, owner of the car and one who drowned, was reported to have arrived in the city Thursday morning.

It was said that up until noon Thursday, Mrs. Cox, who is in a hospital at Dubuque with an infant child, had not been notified of her husband's death.

RIVERS AND HARBORS BILL DEEPLY SLASHED BY HOUSE COMMITTEE

WASHINGTON.—A rivers and harbors bill carrying a lump sum of $15,250,000, or $41,864,000 less than the estimates, was reported Thursday to the house by the appropriations committee. The total is $2,850,000 more than was appropriated this year.

The committee's report said an unexpended balance of $47,149,006 for rivers and harbors was on hand last December 1, making a total of $62,399,006 available until June 30, 1922.

"The committee has concluded, the report said, "that this amount will be sufficient to prosecute maintenance and improvement with work on the various projects in a manner that will amply provide for the needs of commerce."

CAPT. EDWARDS, 104 YEARS OLD, IS ILL AT HIS HOME IN VIOLA

VIROQUA, Wis.—Captain Thomas Edwards, one hundred and four years of age, who resides with his son, Joseph, of Viola is ill, having suffered a slight paralytic stroke. Mr. Edwards is one of the oldest men in the state and until recently has enjoyed the best of health. If Mr. Edwards survives he will celebrate his one hundred and fifth birthday in Feoruary.

LOS ANGELES WOMAN HELD FOR RANSOM

LOS ANGELES, Calif.—Mrs. Gladys Witherell, wife of C. S. Witherell, president of a loan and investment company, who disappeared from her home here Tuesday night, has been kidnapped and is being held for ransom, according to communications received by relatives and believed bona fide by the police.

CAR SHOPS BURN

CHICAGO, Ill.—The freight car erecting shops of the Pullman Car company, seven freight cars and twelve coaches were destroyed by fire Thursday. L. B. Weaver, one of the vice presidents of the company, estimated the loss at $450,000.

CORONATION OF THE CARNIVAL QUEEN TONIGHT

Ceremonies to Take Place With Much Pomp in Riverside Park After the Parade

FINE SKATING PROGRAM IS PLANNED FOR MARKET SQUARE

Public Dancing in Four Halls Tonight Free to Red Button Wearers

The La Crosse Winter Sports Carnivals is on in all its glory. It started last night to be exact, with an enthusiastic parade and considerable confetti throwing. Everybody downtown last night got in on the festivities. If a person was not in uniform and marching, he or she was standing on the sidewalk, making a great noise and tossing confetti.

It was also the first mobilization of the marching clubs. It was a joyous and colorful throng that paraded the streets and it got everybody into the carnival week spirit.

The prize carnival and float parade was held this afternoon. Every marching club in the city was in the line of march. From 1:30 to 5 o'clock costumed clubs marched about the downtown streets. It was virtually a half-holiday in town. A number of floats representing the industries of La Crosse, all gaily decorated, wheeled majestically through the streets.

Coronation Tonight

The coronation parade will be held tonight. More confetti throwing, tooting of horns and rattling of noisemakers. Here is the program for tonight:

Coronation parade—7 to 9 p. m.

Crowning of the queen—9:30 p. m. in Riverside park.

One mile open race for men—10 o'clock, Market square.

Figure skating (couples)—10:30 o'clock, Market square.

Old boys' race, open to men over 40—10:40 o'clock, Market square.

Professional fancy skating—Market square.

Public skating with music—Market square.

Public dancing (free to all wearing red button—Yeomen, Eagles, Concordia and Union halls.

Boreax Rex will reach the apex of his career this evening when the Carnival Queen, Miss Dora Gunther, is crowned. A special committee of courtiers, Frank Burgess, Myron Locke and R. M. Keeler, are in charge of the coronation ceremonies. Courtier Locke will escort the Queen to the throne of Boreas when he announces in stentorian tones that the Queen should be brought before him. The Queen will be brought to the scene of the coronation in Riverside park in a closed car. She will not be seen by the public until Boreas announces that the crowning shall take place.

Then the Fun Begins

After that there will be rollicking and noisemaking throughout the realm of Boreas.

This afternoon all skating contests and exhibitions will be held on the Pettibone park lagoon.

The carnival committee asks that people refrain from crowding into the street while the parades are passing, that they remain on the sidewalks. Auto owners also are requested not to park their cars in the streets through which the parade will pass.

Friday's Program

Friday morning the Market Square rink will be available for curlers. At 1:30 the dog derby will be held, starting at Fifteenth and State street and finishing at the city hall. Beginning at 2 o'clock there will be skating races and a pushball contest on Pettibone park lagoon.

SUGAR HITS BOTTOM

NEW YORK—Raw sugar was quoted at four cents a pound in the market here Thursday, the lowest price recorded in more than two years. This figure, including cost and freight, was due to renewed pressure.

THE WEATHER RECORD

For La Crosse and vicinity—Generally fair tonight and Friday. Somewhat warmer tonight.

For Wisconsin—Generally fair tonight and Friday. Somewhat warmer tonight.

For Minnesota—Generally fair tonight and Friday. Not much change in temperature.

For Iowa—Generally fair and somewhat warmer tonight and Friday.

NATION-WIDE RECORD

	Low last night	Yesterday's high	Prec.
Bismarck	12	36	
Boston	12	30	
Chicago	26	28	
Denver	22	32	
Helena	32	44	
Huron	16	27	
Jacksonville		62	
Kansas City	24	30	
LA CROSSE	18	31	
Madison	20	30	
Memphis	30	54	
Medicine Hat	18	48	
Milwaukee	20	28	
New York	14	30	
New Orleans	44	52	
Miles City	20	46	
San Francisco	46	68	16
Minneapolis	14	28	
Washington	20	32	

FARMER BOYS ENTER 61 EXHIBITS; PRIZES AWARDED FOR CORN

La Crosse Captures Four-Prizes Out of Seventeen Given Out; Holmen Gets Three

RECORDS SHOW YOUNG SOIL TILLERS WERE ENTHUSIASTIC

Exhibit in Elks and C. of C. Buildings Open Daily to Public

The juniors had it all yesterday at the state corn and grain show.

The "juniors" are the farmer boys of Wisconsin and Minnesota, the future able-bodied farmers of the Badger state who will be raising crops that will at once be the envy and despair of the rest of the world.

La Crosse boys took four prizes of the seventeen awarded. Holmen boys three and the rest were scattered around Wisconsin and Minnesota. The prize winners are:

Ten ears Silver King (Wis. No. 7)—First, Reuben Heller, La Crosse; second, Vance Markle, La Crosse; third, Archie Peters, La Crosse; fourth, Mildred Wetter, Zenda, Walworth county; fifth, Brayton Hogan, Clinton Junction.

Ten ears Golden Glow (Wis. No. 12) First, Gordon Kivlin, Oregon, Dane county; second, T. G. Brown, Oshkosh; third, Roland Sandman, Holmen; fourth, Walter Wood, Oshkosh; fifth, Willard Sjolander, Holmen.

Ten ears Early Yellow Dent (Wis. No. 8)—First, Oscar Berkseth, Glenwood City, St. Croix county.

Ten ears any other variety—First, T. Hosken, Jr., North Redwood, Minn.

Single ear Dent—First, Orvil Olson, Holmen; second, Mildred Wetter, Zenda; third, Ivar Barnaal, Sacred Hart, Minn.; fourth, T. Hosken, Jr., North Redwood, Minn.; fifth, Archie Peters, La Crosse, Wis.

There were 61 exhibits entered in the junior department, nine were potato exhibits and the rest corn. Practically all parts of the corn growing area of Wisconsin were represented. Counties as far north as St. Croix and Shawano were represented.

The records of two of the prize winners announced late yesterday were available at the corn and grain show. The records of others have been sent to the headquarters of the Wisconsin Agricultural Experiment association at Madison. But the two records that were obtained are typical of what the young farmers had to contend with in order to grow prize winning corn.

Vance Markle of La Crosse captured second place in the Silver King corn (Wis. No. 7) division. He had an acre of as fine corn as there was in the state, according to County Agent Spreiter. The total cost of growing an acre of Silver King corn, a pure bred variety, was $71.70. The total receipts from the acre yield were $208.50. Young Markle, whose father, S. P. Markle, took first prize with his entry of Silver King corn, got $231 for the seed corn he disposed of. The common stock of corn brought $23; stalks, etc., for silage, $10.50; cost of labor, $18.30; rent of land, $5; estimated loss of fertility of the soil, $5.80; rent for machinery, $2; fertilizers, $41.40. Vance provided his own seed thus saving that expense. He also won a first prize at the interstate fair corn exhibit.

Willard Sjolander got fifth place in the Golden Glow (Wis. No 12) exhibit. Willard and two other boys, Leonard Tolvstad and Roland Sandman, farmed six acres near Holmen. The patch was sandy and the drouth struck the corn during the filling season or just at a time when plenty of moisture was needed. However, the three struggled bravely against great natural odds and succeeded in raising a crop that netted ten ears good enough to land them at least a fifth prize. They realized $136 for the common corn, saved corn valued at $18 for seed purposes and got $25 for stalks, etc., for silage. The total receipts amounted to $168. Labor cost, $84; rent of land, $42; seed, $5.

The corn and grain exhibit is open daily to the public. The corn show is on the third floor of the Elks building. The other exhibits are in the Chamber of Commerce assembly room. A special invitation to La Crosse city folks to visit the exhibition is extended by W. D. Holden, assistant secretary of the Wisconsin Experiment association, who is managing the show. He wants to see the "city farmer" take in the exhibits as well as the man on the farm out in the country.

Following is a list of the premium awards announced late yesterday for the senior or adult farmer-contestants:

Ten Ears Silver King (Wis. No. 7) (North Section)—Frank Blonde, Green Bay; Alex Hildeman (c-o H. Murphy) Shawano; W. C. Jenkins, Bangor; Alex Lenzmeier, Shakapee; H. Brewer, Hudson.

Ten ears Early Yellow Dent (Wis. No. 8) (North Section)—E. Rading, Green Bay; Wm. Herman, Shawano; Charles Koonz, Gresham.

Ten Ears Golden Glow (Wis. No. 12) (North Section)—Jacobson Bros, Green Bay; Henry Baumgartner and Sons, Wrightstown; Paul Falk, Bonduel; Roman Muskivitch, Shawano; Emil Jacobson, Green Bay, R. 7.

Ten Ears Wisconsin No. 25 (North Section)—Rudy Krueger, Cecil; G. R. Russeau, Cecil; Joachin Carstens, Crivitz; Anthony Delwiche, Green Bay; Ernest Froelich, Shawano.

Ten Ears Minnesota No. 13 (North Section) — Wm. Byrne, Farmington, Minn.

Ten Ears White Rustler (North Section)—Ernest Froelich, Shawano; Ralph Phillips, Detroit, Minn.

Fifty Ears Golden Glow (North Section)—Jacobson Bros., Green Bay, R. 7.

Fifty Ears Yellow Dent (Wis. No. 8) or (Wis. No. 25) (North Section) Rudy Krueger, Cecil.

Ten Ears Silver King (Wis. No. 7) (South Section)— Joseph A. Brunker, Ridgeway; Otto Wolf, La Crosse, R. 2; John Rasmussen, Hartland; Ubbe Anderson, Melrose, R. 3; Peterson Bros. New Richland, Minn.

Ten Ears Early Yellow Dent (Wis. No. 8) (South Section)—R. H. Lang; Jefferson; A. O. Popp, Jefferson; Albert Spangler, Jefferson.

Ten Ears Golden Glow (Wis. No. 12) (South Section)—Linus Spangler, Jefferson; M. J. Strunk, Ft. Atkinson; Chas. Roddle, Melrose; R. H. Lang, Jefferson; Geo. G. Baier, La Crosse.

Ten Ears Murdock (Wis. No. 13) (South Section)—H. C. Brueckner, Jefferson; Peterson Bros. New Richland, Minn.; Lewis M. Scott, Fairmont, Minn; Leo. Brueckner, Jefferson; Michael Boese, Jeferson.

Ten Ears Minnesota (No 13) (South Section)—C. E. Lehman, Doyle, Minn; Thos. Hosken, N. Redwood, Minn; John Brown, Redwood Falls, Minn; Francis Eckhardt, LeSeur, Minn.

Ten Ears White Rustler (South Section)—John Rasmussen, Hartland, Minn R. 1; Thos. Hosken, N. Redwood, Minn, R. 1; Francis Eckhardt, LeSeur, Minn.

Fifty Ears Silver King (Wis. No. 7) (South Section) — S. P. Markle, La Crosse, R. 1; Ed. Peters, La Crosse, R. 2; John Bendel, Stoddard; Jos. A. Brunker, Ridgeway; J. R. Thorpe, Beloit, R. 29.

Fifty Ears Golden Glow (Wis. No. 12) (South Section) Jos. A. Brunker, Ridgeway; Hyde and Funk, La Crosse; Jippa Wiellinga, Midway; J. E. Brunker, Blue Mounds; John Bendel, Stoddard.

Fifty Ears Murdock (Wis. No. 13 or Clarke's Yellow Dent) (South Section) —H. C. Brueckner, Jefferson; Leo. Brueckner, Jefferson; Willie Boese, Jefferson; Robert E. Boese, Jefferson; Michael Boese, Jefferson.

Ten Ears 8-rowed Red, Yellow, or Smut Nose Flint Corn (Either Section) —Coley Strong, West Allis; A. O. Popp, Jefferson; Chas. Chronasta, Iron River.

Ten Ears 8-row White Flint Corn (Either Section)—Ernest Froelich, Shawano; Gust Guskalkson, Columbus.

Ten Ears Pop Corn (Either Section) —Thos. G. Claridge, Reedsburg; Albert Spangler, Jefferson; C. E. Lehman, Doyle, Minn.; Otto Wolf, La Crosse; Linus Spangler, Jefferson.

Ten Ears Sweet Corn (either section Linus Spangler, Jefferson; Albert Spangler, Jefferson.

Single Ear Dent Corn, any variety (Either Section)—J. R. Thorpe, Beloit, R. 29; H. C. Brueckner, Jefferson, Leo Brueckner, Jefferson; A. H. Thompson Black River Falls; Jippa Wellinga, Midway.

One Peck Wis. Pedigree Barley—Tom Moore, Green Bay; Louis Krohn, Shawano; Otto Wolf, La Crosse, R. 1; E. Schmidt, Wrightstown; Ed Peters, La Crosse, R. 2.

Peck Any Other Variety—Otto Wolf, La Crosse, R. 2; H. P. Matson, Frazee, Minn.; Erickson Bros., Port Wing; Chas. Chronasta, Iron River.

Peck Pedigree No. 1 Oats—Otto Wolf, La Crosse, R. 1; Peter Dongle, La Crosse, R. 1; Joe Vanderplas, Green Bay, R. 2; H. R. Berndt, West De Pere; Jacobson Bros., Green Bay, R. 7.

Peck Pedigree No. 5 Swedish Select Oats—L. M. Hanson, Mondovi; J. L. Krause, Reeseville; Wm. R. Leonard, Ft. Atkinson; Otto Wolf, La Crosse, R. 2; Arthur O. Popp, Jefferson.

Peck Wisconsin Pedigree No. 7 Oats —Frank Gasper, Rockland; Henry Baumgartner and sons, Wrightstown A. A. Haney, Lone Rock; R. H. Lang, Jefferson; Geo. H. Leonard.

Peck any other variety Oats) Alfred Briewick, West Salem; Otto Wolf, La Crosse, R. 1; Louis Schmidt, Rothschild; J. L. Krause, Reeseville. R. D.

Peck Winter Wheat—Martin Haevers, Luxemburg, R. 1; Wm. Marquardt, Lyndhurst; Roman Muskivitch, Shawano; Otto Schroeder, Wilton; Mike Morgan, Denmark.

Peck Spring Wheat—Wm. S. Ash, St. Vincent, Minn.; E. H. Thompson, Webster; Fred Dundel, Wausau, R. 2; John Erickson, Ashland; Oscar Hendrickson, Boyceville.

Peck Wis. Pedigree Winter Wheat—Wm Herman, Shawano; Herman Schoenek, Enterprise; Louis Schmidt, Rothschild; Reinhold Kressin, Jackson; Max Klemann, Shawano.

Peck any other variety—Fred Dundel, Wausau, R. 2; E. J. Reinheimer, Cecil; Albert Klibesadl, Shawano; Ed. Peters, La Crosse, R. 1.

Peck Medium Red or Mammoth Clover—Jake Knauf, Marathon City; Roman Muskivitch, Shawano; La Crosse Co. School, Onalaska; Schmidt Bros., Foxboro.

Peck Alsike Clover—Carl Kolb, Barron; Aug. Seefeldt, Wausau, R. 4; Wm. Bartlett, Barron; J. L. Krause, Reeseville.

Peck Timothy—Gus. T. Rasche, Westbrook, Minn.; Wat. Graham, Fennimore; Wm. Marquardt, Lyndhurst; Albert Sumnicht, Bonduel.

Peck Silver Hull Buckwheat—Chas. Koonz, Gresham; Gus. Guskalkson, Columbus; Chas. Chronasta, Iron River.

Peck Japanese Buckwheat — J. L. Krause, Reeseville; Wm. McKenzie, Shawano; Howard Kinney, Onalaska.

Peck Navy Beans—Joe Vanderplas, Green Bay; Chas. Remer, Potzow; J. L. Krause, Reeseville; Geo. Wheelock, Green Bay.

Peck Black Soy Beans — Max Du Quaine, New Granken; Joe Vanderplas Green Bay; Bernard Andrews, Shawano; Paul Veglahn, Onalaska; E. H. Thompson, Webster.

Peck Ito San Soy Beans—C. S. Ristow, Black River Falls; H. T. Draheim, Gotham; Norman Knott, Elk Mound; R. Kastenschmidt, Onalaska; A. J. Schnick, Onalaska.

Peck Manchu Soy Beans— Charles Koonz, Gresham; Joe Vandenplas, Green Bay; R. W. Harris, Viroqua; Jacobsen Bros. Green Bay.

Peck Black Eyebrow—E. H. Thompson, Webster.

Peck and other variety Soy Beans—H. R. Berndt, West De Pere.

Peck Smooth Beans—Paul Falk, Bonduel; Ed Whitmore, Wausau; Reinhold Kressin, Jackson; John Delafield, Highbridge.

Peck Wrinkled Peas—Chas. Chronasta, Iron River; Frank Roffers, Ashland; V. E. Brubaker, Washburn; Albert Lohberger, Bennett.

Peck Scotch Peas — John Brosier, Green Bay; Fred Roffers, Ashland; Abe Anderson, Ashland; Max Du Quaine, New Franken.

Peck Green Peas— Oscar Swanson, Port Wing; Abe Anderson, Ashland; P. E. Sheppler, Rockland; John Schmike, Glidden.

Peck any other variety Field Peas—Andrew Peterson, Ashland; Steve Hahjak, Moquah; Emil Rick, Wausau.

Peck Sudan grass seed—Henry Baumgartner and Sons, Wrightstown.

Sheaf Wis. Podigree Barley—Henry Baumgartner and Sons, Wrightstown, Jacobson Bros. Green Bay; Charles Schmidt, Wrightstown; Otto Wolf, La Crosse.

Sheaf any other variety barley—Ed Peters, La Crosse; Otto Wolf, La Crosse R. 2; R. H. Lang, Jefferson; Roman Muskivitch, Shawano.

Sheaf Wis. Pedigree No. 1 Oats—Henry Baumgartner and Sons, Wrightstown; H. T. Draheim, Gotham; R. H. Lang, Jefferson; Chas. Schmidt, Wrightstown.

Sheaf Wis. Pedigree No. 5 Oats—J. L. Krause, Reeseville; R. H. Lang, Jefferson; Jacobson Bros., Green Bay; P. W. Jones, Black River Falls.

Sheaf Wis. Pedigree No. 7 Oats—Frank Gasper, Rockland; J. L. Krause, Reeseville; R. H. Lang, Jefferson; Henry Baumgartner and Son, Wrightstown.

Sheaf any other variety Oats—Otto Wolf, La Crosse; Louis Kunert, La Crosse, R. 1; Joe Vanderplas, Green Bay; J. L. Krause, Reeseville.

Sheaf Winter Wheat—Chas. Schmidt, Wrightstown; J. L. Krause, Reeseville; Frank Blonde, Green Bay; Peter Dengel, La Crosse, R. 1.

Sheaf Spring Wheat—Otto Wolf, La Crosse, R. 2; J. L. Krause, Reeseville; Ed Peters, La Crosse, R. 2; V. E. Brubaker, Washburn.

Sheaf Wis. Pedigree Rye—Otto Wolf, La Crosse; Chas. Schmidt, Wrightstown; Peter Dengel, La Crosse, R. 1; J. L. Krause, Reeseville.

Sheaf any other variety Rye—Ed. Peters, La Crosse; A. H. Thompson, Black River Falls; Otto Wolf, La Crosse; Wm. Wenzel, Shawano.

Bundle of alfalfa — Otto Wolf, La Crosse; Jacobsen Bros., Green Bay; S. P. Markle, La Crosse, R. 1; La Crosse Co. School, Onalaska.

Exhibits consisting of first, second, and third cuttings of Alfalfa—La Crosse Co. School, Onalaska; A. J. Stace, Portage; Jacobsen Bros., Green Bay; Andrew Simmons, New Franken.

Bundle of Red Clover—H. R. Berndt West De Pere; Otto Wolf, La Crosse; A. E. Dengel, Rockland; M. J. Walrich, Shawano.

Bundle Mammoth Clover—Otto Wolf La Crosse; E. Gilberg, Shawano; A. H. Thompson, Black River Falls; J. L. Krause, Reeseville.

Bundle Alsike Clover—H. T. Draheim Gotham; Otto Wolf, La Crosse; H. R. Berndt, West De Pere; Henry Baumgartner and Sons, Wrightstown.

Bundle Vetch— Louis Krohn, Shawano; La Crosse Co. School, Onalaska; J. L. Krause, Reeseville; GGeo. Jewell, Randall.

Bundle Timothy—Chas. Schmidt, Wrightstown; J. L. Krause, Reeseville; Henry Baumgartner, Wrightstown; H. T. Draheim, Gotham.

Bundle of Sudan Grass—S. P. Markle, La Crosse; Louis Kunert, La Crosse, R. 1; Jippa Wellinga, Midway; Otto Wolf, La Crosse.

Bundle any other hay not included above—Henry Baumgartner and Sons, Wrightstown; A. M. Ten Eyke, Broadhead; A. J. Stace, Portage.

Bundle Soy Bean Hay—A. H. Thompson, Black River Falls; A. E. Dengel, Rockland; Carl Hanson, Onalaska; Carl Sjolander, Onalaska.

Bundle Mature Soy Beans (Wis. Black, Early Black Manchu, Black Eyebrow)—Jippa Wellinga, Midway; Chas. Koonz, Gresham; Henry Baumgartner, Wrightstown; V. E. Brubaker, Washburn.

Bundle Mature Soy Beans—J. L. Krause, Reeseville; Otto Wolf, La Crosse; Gus. Guskalkson, Columbus; S. P. Markle, La Crosse.

Bundle Field Pea Hay—Otto Wolf, La Crosse; John Bendel, Stoddard; Roman Muskivitch, Shawano; Geo. Jewell, Randall.

Bundle Mature Field Peas — Frank Casper, Rockland; P. E. Sheppler, Rockland; Gus. Guskalkson, Columbus.

Honorary Class

Ten Ears Clark's Yellow Dent (Wis. No. 1)—H. T. Draheim, Gotham.

Ten Ears Silver King (Wis. No. 7)—John Bendel, Stoddard; S. P. Markle, La Crosse; J. E. Brunker, Blue Mound; J. R. Thorpe, Beloit, R. 29.

Ten Ears Early Yellow Dent (Wis. No. 8)—Lang Bros., Jefferson; Frank Casper, Rockland.

Ten Ears Golden Glow (Wis. No. 12) —J. A. Brunker, Ridgeway; Jippa Wellinga, Midway; H. T. Draheim, Gotham; Chas. Howitt, Randolph.

Ten Ears any variety 8-rowed flint—H. T. Draheim, Gotham; Frank Casper, Rockland; Geo. Leonard, Fort Atkinson.

Peck Wis. Pedigree Barley — Wm. Basse, Milwaukee, R. 3 St. D; Jacobsen Bros., Green Bay, R. 7; Chas. H. Howitt, Randolph.

Peck Wis. Pedigree No. 1 Oats—Henry Baumgartner and Sons, Wrightstown; H. T. Draheim, Gotham.

Peck Wis. Pedigree No. 5 or Swedish Select Oats—H. T. Draheim, Gotham; Henry Baumgartner and Sons, Wrightstown; Jacobsen Bros., Green Bay.

Peck Winter Wheat — Wm. Basse, Milwaukee, R. 3 Sta. D; J. L. Krause, Reeseville; A. O. Popp, Jefferson.

Peck Spring Wheat—Swartz Bros. Waukesha.

Peck Wis. Pedigree Rye — A. H. Thompson, Black River Falls.

Bundle of Alfalfa—Wm. H. Basse, Milwaukee, R. 3 Sta. D.

Sweepstakes and Trophy Awards

Best Sample Wis. Ped. 1 Oats—Otto Wolf, La Crosse.

Best Samples Spring Wheat—Swartz Bros., Waukesha.

Best Sample Winter Rye—Fred Dumdei, Wausau.

Best Bundle Wis. Ped. Barley—Henry Baumgartner and Sons, Wrightstown.

Best 10 Ears Yellow Dent Corn—Jos. A. Brunker, Ridgeway.

Best 50 Ears Silver King Corn—S. P. Markle, La Crosse.

Best Peck Wis. Ped. 5 Oats—L. M. Hanson, Mondovi.

Best Peck Six Rowed Barley—Tom Moore, Green Bay.

Best 10 ears any variety corn—J. A. Brunker, Ridgeway.

Best 50 Ears Yellow Dent Corn—J. A. Brunker, Ridgeway.

Business

"I was surprised to see you in conversation with a notorious gambler," remarked the dominie. "Were you aware of his general reputation?"

"Most undoubtedly," replied the deacon. "I was trying to find out where to cash in the various poker chips I find in the collection basket." —Town Topics.

Should Be Holy Spot

The island of Cyprus has eighty-two monasteries and innumerable churches, shrines and chapels of various denominations.

FRECKLES THEY HAVE TO CARRY HIM BY BLOSSER

CLEVELAND TO BUILD $89,000,000 UNION STATION IN SPRING

Six of Seven Steam Roads to Use Depot; Months of Preliminary Work

CLEVELAND, Ohio.—Work on Clevelands proposed $89,000,000 union passenger station to be located on the public square will be commenced this spring, it is reported. The project will go before the interstate commission early this year, O. P. Van Swearington of the Cleveland Terminals company announced.

Six of the seven steam lines entering the city have agreed to enter the station.

Under the Esch-Cummins act the railroads cannot enter into financial obligations until the entire proposal has been approved by the interstate commerce commission. Immediate official sanction of the project is looked for here and railroad officials say they do not believe the necessary contracts between the railroads and the promoting company will delay the start of the work.

Although many months of grading, bridge building, razing of buildings and track laying will be necessary before actual construction is possible, the first building to be erected according to present plans will be the station itself. Most of the property and rights have been acquired. Under the franchise, the Union Terminals company has five years in which to complete the work.

Do you know why it's toasted

To seal in the delicious Burley tobacco flavor.

LUCKY STRIKE CIGARETTE

The American Tobacco Co.

BAYER

Aspirin

You must say "Bayer"

Unless you see the name "Bayer" on package or on tablets, you are not getting genuine Aspirin prescribed by physicians for 21 years.

Insist upon an unbroken package of genuine "Bayer Tablets of Aspirin" containing proper directions and dose proved safe by millions.

Handy tin boxes of 12 tablets cost but a few cents—Larger packages.

Aspirin is the trade mark of Bayer Manufacture of Monoaceticacidester of Salicylicacid

Studebaker

SERIES 21 SPECIAL-SIX SEDAN

—the enclosed car de luxe

THOUGH moderate in price, the SPECIAL-SIX Sedan is a quality car throughout, and its solidity of construction and abundance of power combine to make it a car of unusual comfort and satisfaction.

Truly, it is the closed car de luxe—with rain-proof windshield, silver-faced jeweled 8-day clock, artistic cut-glass dome light, massive head-lights of unique design, automatic window regulators, silk roller curtains at windows, Cord Tires and countless other quality features.

Mounted upon the Studebaker SPECIAL-SIX chassis, with 50-horsepower motor, this Sedan has the ability and resourcefulness to meet every emergency of service.

The commodious interior of the tonneau is indicated by this view. Plenty of room for three adults to stretch out comfortably—deep, soft, durable upholstery.

$2750

Cord Tire Equipped

F. O. B. Detroit

ELSEN & PHILIPS

200-210 State St.

See the "Special Show Chassis" in daily operation at our Show-rooms.

"THIS IS A STUDEBAKER YEAR"

What is Castoria

CASTORIA is a harmless substitute for Castor Oil, Paregoric, Drops and Soothing Syrups. It is pleasant. It contains neither Opium, Morphine nor other Narcotic substance. Its age is its guarantee. For more than thirty years it has been in constant use for the relief of Constipation, Flatulency, Wind Colic and Diarrhœa; allaying Feverishness arising therefrom, and by regulating the Stomach and Bowels, aids the assimilation of Food; giving healthy and natural sleep. The Children's Panacea—The Mother's Friend.

The Kind You Have Always Bought, and which has been in use for over 30 years, has borne the signature of Chas. H. Fletcher, and has been made under his personal supervision since its infancy. Allow no one to deceive you in this. All Counterfeits, Imitations and "Just-as-Good" are but Experiments that trifle with and endanger the health of Infants and Children—Experience against Experiment.

Genuine Castoria always bears the signature of Chas. H. Fletcher

Our JANUARY CONTEST

is progressing nicely, and someone is going to get a

$10.00 Eastman Kodak

FREE FOR VERY LITTLE WORK.

The leader in the January contest has brought in work amounting to $8.94 for this month. There is still plenty of time in which to enter.

Bring all your Printing and Developing to us. Solicit work from your friends. A little effort on your part may earn for you the first prize.

OTHER VALUABLE PRIZES WILL ALSO BE GIVEN

MOEN'S KODAK SHOP

124 South Third St. LA CROSSE, WIS.

THE HOME OF QUALITY FINISHING

Lawrence Dental Co.

Dentists

Dr. J. W. LAWRENCE Dr. G. J. DOWNEY

New Location: 4th and Pearl Sts.

THE LACROSSE TRIBUNE AND LEADER-PRESS

A NEWSPAPER FOR THE PEOPLE

Published every afternoon and Sunday morning by La Crosse Tribune Co., 201-203 So. 5th St., La Crosse, Wis.

A. M. BRAYTON, Publisher.
F. H. BURGESS, Business Manager.
MARK R. BYERS, Managing Editor.

Entered as second-class matter, June 22, 1904, at the postoffice at La Crosse, Wis., under the Act of Congress of 1879.

The Tribune and Leader-Press is a member of the Lee Newspaper Syndicate.
Phones: Business office, 323-1; Editorial Department, 323-2.

Advertising Representatives—Cone, Hunton & Woodman, Inc., 10 West Adams St., Chicago; 225 Fifth Avenue, New York; Victor Building, Kansas City, Mo.; Constitution Bldg., Atlanta, Ga.; American Bldg., Detroit, Mich.

MEMBER OF THE ASSOCIATED PRESS.
The Associated Press is exclusively entitled to the use for republication of all news dispatches credited to it or not otherwise credited in this paper and also the local news published therein.

FOR MINE OWN SAKE

THUS has wearied Me with thine iniquities. I, even I, am He that blotteth out thy transgressions for Mine own sake, and will not remember thy sins.—Isiah 43: 24, 25.

Fat Men, Awake!

PROSPECTIVE delights of the coming aerial age, when man will wing from place to place aloft in the blue instead of worming it along the dusty ground at a paltry fifty or sixty miles an hour may be considerably diminished for a large percentage of the population if an innovation of Captain Lawson, flyer, inventor and air-transport magnate, comes to be the general practice. Mr. Lawson decrees that passengers on his airships must weigh in for their tickets, and pay per pound for their passage.

This is revolutionary. It smacks a little of feminist conspiracy, also, when one stops to contemplate the undoubted fact that women average some twenty or thirty pounds lighter in weight than men. It is a matter of gravest importance, we should say, to gentlemen in the traveling way. Most of them are good livers with large vest sizes. How will one of these genial behemoths vindicate his expense account in competition with, say, some snappy little thirty-six about five-two, whose 110 pounds could travel all day for what it would cost hearty old John T. Gladhander to fly himself and samples to the next town?

Other examples of folks who, by no fault of their own, would under this new system of tariffs be forced to ship themselves by slow freight will occur at a moment's reflection. It places about half the population of mature age at a distinct disadvantage with the other half; which is a condition, we submit, directly contrary to the constitution and the whole theory of non-discrimination in transportation rates which the nation has been carefully building up for half a century. It puts a premium on the human shrimp which by natural selection and the economic process of the survival of the fittest will be bound, eventually, to tell upon the huskiness which is the distinctive characteristic and pride of Americans.

Mr. Lawson should be called to account by the interstate commerce commission before this dangerous and highly undemocratic policy obtains a foothold in this land of the free and home of the American plan hotel.

For Women's Eyes Only

TIME, about 2,000 years ago:

"The daughters of Zion are haughty, and walk with stretched-forth necks, walking and mincing as they go, and make a tinkling with their feet. The Lord will take away the bravery of their tinkling ornaments, and their cauls, and the chains, the bracelets and the mufflers, the bonnets and the ornaments of the legs, and the head-bands, the rings, the nose jewels, the changeable suits of apparel . . . . the fine linens, and the hoods and the veils."—From Isaiah, Chapter 3.

* * * *

Time, about 1,000 or 1,500 years ago:

"In ancient China small round eyes were liked; and the girls were continually plucking their eyebrows that they might be thin and long." From "Female Beauty and Ornament" by Isaac Disraeli.

* * * *

Time, early 18th century:

"The ladies considering that the neck was a very modest part in a human body have freed it from those yokes, I mean those linen ruffs, in which the simplicity of their grandmothers had inclosed it.

"In proportion as the age refined the dress sunk still lower . . . . Since the female neck thus grows upon us, and the ladies seem disposed to discover themselves to us more and more, I would fain have them tell us once for all how far they intend to go."—Joseph Addison, English essayist, July 6, 1713, on "The Extension of the Female Neck."

* * * *

Time, latter part of 18th century:

"Most ladies here have two faces; one face to sleep in, and another to show in company. The first is generally reserved for the husband and family at home; the other put on to please strangers abroad. The family face is often indifferent enough, but the outdoor one looks something better; this is always made at the looking glass where is settled the complexion of the day."—From Oliver Goldsmith's "Citizen of the World."

* * * *

Time, nineteenth century:

"It must have been the same poet who gave the title 'full dress' to the half-dress worn now by females of the better sort at parties. Already have the shoulders emerged from their superstitious enthrallment, and their bold example will no doubt be rapidly followed by equally spirited demonstrations from the rest of the body impolitic."—James Russell Lowell in his "Conversations on the Poets."

* * * *

Time, today: Newspaper headlines:

"Pastor Hits at Fashions" . . . .

"Mother's Club Condemns Short Skirts and Silk Stockings" . . . .

"Lip-Sticks Taboo in High School" . . . .

. . . . "Peek-a-Boo Waists Barred."

* * * *

Thus, it will be seen the effort to reform woman's dress has been going on from Isaiah's time until this hour. And with what results?

Tell Them to Stay Home

WHY not a campaign of advertising to prospective immigrants to stay home, that there is no place for them at present in the United States? Advertising to attract immigrants is a familiar governmental activity, and there would seem to be no reason why the same force of the printed word could not be invoked with reverse English. At any rate, that something of the sort ought to be done is evident from the report of Immigration Commissioner Caminetti that "there is a widespread impression among Europeans that the American government is inviting aliens to come here." Nothing could be further from the truth at this juncture, and incalculable injury may be inflicted, not only on this country but on unfortunate aliens, unless the wrong impression is corrected. Mr. Caminetti's report that the foreign nations he visited look with favor upon proposals for American sifting of immigrants at the source would seem to indicate that an advertising campaign of this nature would create no friction with other governments.

Try This on Your Conceit

THE United States is ninth among the nations in the general educational level of its people, says the house committee on education in reporting a bill to establish a federal department of education. Keep that in the back of your head as an antidote for ill-advised conceit that the next flag-waving orator may tempt you to indulge. "First in war, first in wealth, and ninth in the general level of education"—how does it sound to you as the text for a Fourth of July address? And if this is true of the United States, what of Wisconsin, which is in some respects ranked thirty-third in education among the states?

In Ye Olden Times

TEN YEARS AGO TODAY

Dr. J. M. Furstman, the new health officer, charges the doctors of this city with being very neglectful in the manner in which they handle contagious diseases and unless they make more prompt reports of their cases to the health department an ordinance will be passed compelling doctors to report all cases within twenty-four hours or be subject to a heavy fine.

The north side has come to the front with an organized movement to land the Sta-Rite Engine company and has offered to furnish a site for the new plant. North side merchants point out that shipping facilities are as good on the north side as the south side and the locating of the plant there will mean a boost in property values on the north side.

Frank Farnham, north side barber, has been appointed high deputy chief ranger of the Catholic Order of Foresters and has gone to Wilton, Wis., to assist in the installation of officers of the Marquette court there. His new position is one of the highest in the lodge.

The tenth annual convention of the Wisconsin Buttermakers will be held in this city the second week in February and will be attended by five hundred buttermakers from all over the state.

TWENTY YEARS AGO TODAY

Mr. Joseph Cuddy, a former resident of this city, and now a lawyer in Milwaukee, has charge of the osteopathy bill before the legislature.

Mrs. Fred Tibits, a Spanish woman of this city, will appear before the meeting of the Woman's club of Madison next week and entertain with Spanish songs.

L. C. Colman of La Crosse, who was appointed a regent of the Normal schools by Gov. Scofield in December, is in Chippewa Falls attending his first meeting of the board.

The epidemic of smallpox which has been prevalent in nearly every town in the state, is commencing to lose its hold.

The reapportionment of the congressional districts in this state as prepared by a bill introduced in the legislature classifies the county of La Crosse in the Seventh district.

THIRTY YEARS AGO TODAY

Ice men are taking advantage of the present cold snap and are keeping men and teams working even on Sundays to fill the houses.

Petitions are in circulation among farmers of the state and will be presented to the legislature at the coming session. The petitions are being circulated to get the opinion of farmers upon the bills introduced abolishing the Farmers' Institute and the Dairy and Food commission. It is maintained by those circulating the petitions that these institutions should be fixed so as to bring good results instead of being done away with because of being faulty.

The Nordstern has just received a fine Babcock power press which is being set up today in the basement of the building.

Ex-Alderman George Salzer, secretary and treasurer of the John Paul Lumber company, returned yesterday from the lumber camp.

Three farmers broke through the ice while crossing the river from Minnesota today. Farmers persist in crossing the ice rather than pay the bridge toll.

Abe Martin

Ther's jest about th' same number o' people loafin' that ther wuz a year or two ago, but they don't git paid fer it. Tipton Bud has put his new revolver in a safety deposit box as he's had three stolen by burglars in th' last week.

PRIDE AND PRUNES

By CLARISSA MACKIE

Mrs. Welles looked at her four daughters with an inquiring expression. They looked very well—very pretty, one might say—although their clothes were obviously last year's style and their shoes were shabby. One noticed that they had made the most of old clothes. The Welles family had suffered reverses since the death of the husband and father. He had been a salaried man, with four daughters to educate and a large house to maintain. Even the house was growing shabby by inches, Molly declared.

"What do you think of my plan?" asked Mrs. Welles at last.

"It's awful," groaned Madge. "I never expected we would come to keeping boarders."

"And I particularly detest prunes," complained Cicely.

"Think of the hard work," suggested Barbara, looking at her well-kept hands.

"We might make it a pruneless boarding house," and Della went off into a peal of merry laughter at her own wit, but her charming face clouded at once as she saw the disappointment in her mother's countenance. Were those new lines on her mother's placid brow? Lines of care and worry—with four idle daughters? Della stiffened in a ramrod way, that was like her father.

"We can do it if we want to," she said bluntly. "We're too lazy for words—all of our friends, rich and poor, are working—none of us are qualified to take up any special line of work and taking paying guests is respectable; we can keep our own home, reserve some rooms out of this big house for ourselves. Mother can superintend everything. I can help the cook in the kitchen. Molly and Barbara can wait on table and take care of rooms at first until we can afford to keep another maid, and Cicely shall keep all the accounts and sew for the rest of us. Who will join the league of workers?"

With more or less reluctance they all agreed, but Cicely, the clever needle woman, pouted. "People make such foolish jokes about prunes and boarding houses—and oh, dear—I suppose I must join too!"

Della called them the "band of unwilling workers, but her enthusiasm soon whipped them into line with the new enterprise, and they were encouraged by their friends and by tales of the money to be made. They could charge well, for the house was large and situated in an extensive garden. The girls found their first happiness in cleaning the house and preparing the rooms.

Everything was planned in advance, and every room was rented before they were ready to receive their "guests." A good cook was hired and then the doors were open to receive the people and the trunks that soon occupied the rooms, small and large. After a while the family retired to a wing of the house, which they held against any siege or would-be boarders.

The girls were happy. Mrs. Welles was relieved of care, and money seemed to flow into the cash box in a steady stream. Table boarders came from the neighborhood, and the Welles place achieved a reputation.

For six months everything went well never a word of complaint reached the family, and never a prune appeared upon the table, never a baked bean reared itself above the horizon.

Madge became engaged to a young college professor and Cicely was sewing on her sister's modest trousseau. Della, who called herself Cinderella, was dubbed Cinders by the rest of the family, and became famous for her delicious pastry and sang like a thrush over her work in the kitchen.

"Dat singin' shnah does add flavor to de cookin,' yas ma'am," averred Sally, the black cook.

One day the singing stopped and the singer dropped her pretty head. One of the guests was going to leave—and he had given no reason beyond the fact that his mother needed a change. Mr. Payton was young and attractive. He worked in the local bank and had a bright future. His mother was a robut old lady whom they all loved, but lately she had lost interest in life. She declared she was going out to Ohio to live with her married daughter and that would leave young Payton alone.

"I hate to leave Robert. No one knows what foolish girl he might fall in love with," Mrs. Payton had confided to Mrs. Welles. "One of your daughters now—"

The two elderly ladies did not know it, but one of the daughters—pretty Cinders herself, had captured Robert's heart and lost her own in exchange. "When he leaves, he will forget all about me in the kitchen," mourned Della. "He will meet pretty girls who wear frilly things all the time and keep their hands immaculate!"

She lifted her floury hands for inspection, and then dropped them in confusion, for Robert Payton was looking into the vine-covered window of the butler's pantry where Della made her pastry. He poked his head through the vines, caught Della's floury hands and kissed them, receiving smudges of flour on nose and chin in the process.

"Oh—" Della began to cry a little, and then told him all her woes. "There is an undercurrent of—something. The boarders are dissatisfied—the food is good—abundant and we have variety——" She shook her head perplexedly.

A slow grin spread over Payton's face. "Two things lacking, sweetheart—will you marry me if I tell you? You know I love you?"

"I will anyway!"—dared Della happily. "Tell me—what is the matter? What do they want?"

"Prunes!" hissed Mr. Payton, "and baked beans! I know — Because I want 'em myself."

Della stared. "We haven't any in the house—we wouldn't serve them."

"I'll get them now—we'll have 'em for dinner—and after dinner—is this your evening off, Miss Cinders?"

"Yes," whispered Della happily.

"I want to tell you the rest of the story of we two! In the meantime, to my errand—prunes and beans, hurrah!

And Della began to sing like a nightingale. Once in awhile she stopped and laughed. "Prunes and beans—prunes and pride!"

SMALLER TAGS

More States Reduce Size of License Plates

One exhibit of the various automobile shows throughout the country is a collection of automobile license plates for 1921. On a whole there is a tendency toward smaller tags than have been in use heretofore.

The only exception is Connecticut which has adopted plates measuring 20 inches in length. They are probably the largest which any state in the union will use. Plates for Vermont, Oregon, California, Maine, Pennsylvania and several other states are considerably smaller than those which were used in 1921.

Practically two-thirds of the states have adopted the hyphenated numeral, first used in New York state and now extending as far west as California.

WASHINGTON BIBLE

To Be Sold at Auction in New York

NEW YORK.—The family Bible of Martha Washington will be sold at auction Jan. 21 at the Anderson Galleries.

The romance of Lawrence Lewis, George Washington's nephew and Eleanor Parke Custis, Washington's adopted daughter, is read between the lines of three entries in the Bible.

The dates of their births are followed with this inscription:

"Married at Mt. Vernon on Friday, 22d February, 1799, in the presence of Gen. and Mrs. Martha Washington."

The record of the births of their eight children is entered.

The Bible was printed at the Clarendon Press, Oxford, in 1783.

Just Missed Perfection

First Cocky—The cove ye've had wurrkin' for yer arsked me fur a job this mornin.' Was he a steady chap, Ryan?

Second Cocky—He was. If he'd ha' been inny stiddier he'd ha' bin motionless.—The Bulletin (Sydney).

As a wine-drinker the Spaniard sets the pace with an average of 35 gallons a year, leading the Frenchman by 4 gallons and the Italian by 11.

STUDY SPORTS — THE BOYS AND GIRLS NEWSPAPER — HOME WORK PLAY

Copyright, 1921, Associated Editors — The Biggest Little Paper in the World — Edited by [illegible]

"BREAD 'N' JELLY"

Being a Tale of Spuds, Whitey, and a Slice of Bread 'n' Jelly.

(Continued from Yesterday)

A feeling of pity surged through Mrs. Barthelmew as she saw the tears stream down her son's face and listened to his broken voice. She laid her hand on his shoulder.

"What has that boy been doing to you?" she asked tenderly.

Spuds didn't like that. Why, gee whiz, he had done just as much to Whitey as Whitey had done to him, hadn't he? But he let that little matter pass by lightly—he had more important things to take care of.

"Oh, nothing, mother"—Spuds' voice was sweet and quite in keeping with his facial expression. "We were jus' havin' a little fun."

"A little fun—why, dear child, look at that eye! Do you call that having a little fun? Now, sweetheart, tell mamma what you were doing."

At that Spuds broke down. New tears rushed into his eyes.

It was a pitiful scene, to be sure, and the results were just what Spuds wanted. He won his mother's pity. The whole story was related from beginning to end—how Whitey had come boldly into the yard and snatched the slices of bread and jelly and peanut butter from Spuds' hands, and how Whitey had then attacked Spuds himself. He ended up with "An' I'm agoin' to get even with him, you bet."

"Now, sweetheart," said Mrs. Barthelmew, "just forget about it. You mustn't fight anymore. Just come in the house with me, and mother'll give you another slice of bread and jelly. Let that nasty boy have the other slice if he wants it. Come, dear." Together they walked into the house.

Ah, thought Spuds, as they passed through the back door, ah, how easy it was to straighten that affair out. He chuckled merrily within.

He had put something over on his ma. Mentally he patted himself on the back. Great work!

[And what follows? How does he get even with Whitey? Or does he? That's the secret! But it won't be a secret after tomorrow, for that is when the last chapter of "Bread 'n' Jelly" will be printed.]

WITH HIGH SCHOOL WITS

As one teacher said recently, "Absence makes the heart grow fonder—of more absence."—THE STUDENT, Oklahoma High School, Oklahoma City, Okla.

Teacher—"Robert, do you know 'How Doth the Little Busy Bee'?"

Robert—"No; I only know he doth it."

A freshman is green on the surface,
A sophomore is polished a bit,
A junior is there when there's fun in the air,
While the seniors think they're just it.

—THE TATTLER, Des Moines, Ia.

Sophomore (discussing life insurance in class)—"And when you die you get what's coming to you."—THE ACORN, Oak Cliff High School, Dallas, Texas.

Senior (to Freshie)—"Just because you're a dumbbell, don't think you're the whole gymnasium."

OLD MAN PUZZLE

Sometimes I stay with you all day,
At other times I've gone away.
But some bright morn if you should find
I was not at your side,
You'd half believe you'd lost your mind
And be quite terrified.

(Answer to yesterday's: Ton-tone; slat-slate; hart-heart).

OLD LADY RIDDLE

Why is a teacher of music necessarily a good teacher?

(Answer to yesterday's: "Why is a madman equal to two men?"—Because he is one beside himself).

QUESTION FOR DEBATE

Resolved: That men teachers are better than women.

ART LUND, CARTOONIST, JOINS OUR ART STAFF

THE BOYS AND GIRLS NEWSPAPER takes pleasure in announcing that Mr. Arthur Lund, a young cartoonist of ability, has become a member of its art staff. Mr. Lund's first work for us will be "The Family Album," a series of laughable take-offs on the real family photograph album of years ago.

Mr. Lund's "Family Album" will appear in THE BOYS AND GIRLS NEWSPAPER for the first time in the issue for Monday, January 31st. Don't fail to see it. The clever pictures will give you many a laugh—we've seen 'em, and knew.

INDOOR MAGIC

To Produce Chalk Writing On a Slate

Show a common school slate. Allow it to be examined by one of the audience. It is entirely unprepared, and therefore you take no chance of being "discovered." Then, to further convince the audience that the slate is unprepared, suggest that a wet sponge be passed over its entire surface.

This done, wrap the slate in a piece of newspaper. Place it on a chair and ask someone to sit on it so that it cannot be tampered with.

On unfolding the paper a minute or so later, writing in chalk will be seen on the slate.

The secret is this: The newspaper in which the slate is wrapped is especially prepared. Write backwards on it, and in chalk, the word or words you wish to appear on the slate. The water left on the slate when the damp sponge is passed over it causes the chalk to be transfered.

"Where do the bugs go during the winter?"

"Search me."

WHO IS HE?

Distinguished English chemist and natural philosopher. Born near London in 1791.

* * *

(Yesterday: Shakespeare).

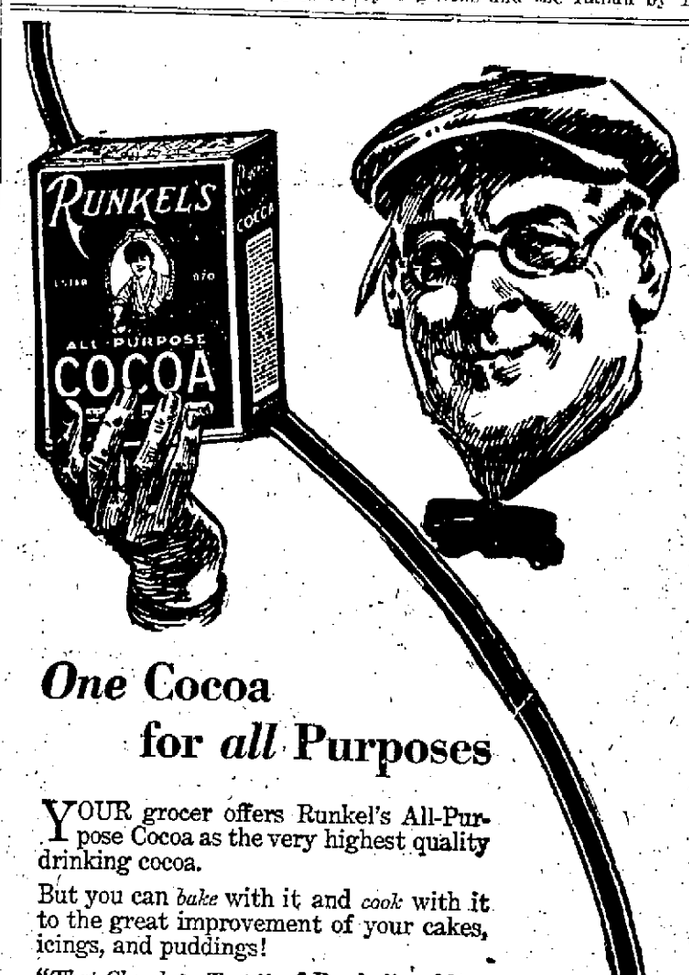

One Cocoa for *all* Purposes

YOUR grocer offers Runkel's All-Purpose Cocoa as the very highest quality drinking cocoa.

But you can *bake* with it and *cook* with it to the great improvement of your cakes, icings, and puddings!

"That Chocolaty Taste" of Runkel's adds a new perfection to your desserts.

And Runkel's All-Purpose Cocoa needs no grating—*it is already a powder, all ready to use.*

Drink it, bake with it, cook with it—it will delight you *all ways.*

Ready for you—the new Recipe Book

We will take pleasure in sending you a copy of *"The New Cocoa Cookery"* the new edition of our famous recipe book. Nearly 100 tested recipes with color illustrations. Write for your copy today.

RUNKEL BROTHERS, Inc.
Makers of Runkel's Almond Bars and Fruit-Nut Bars
450 West 30th Street, New York City

Runkel's All-Purpose Cocoa

for Drinking, Baking and Cooking

The Screen

AT THE THEATERS TODAY

Rivoli—Douglas MacLean and Doris May in "The Jailbird"; Snapshots; Literary Digest; continuous show.

Majestic—Ethel Clayton in "Thirteenth Commandment"; Paramount Magazine; Fox News and vaudeville—Trout and Heff, blackface comedians and Frisco Trio Harmony singing and comedy talking. Continuous show.

Bijou—"Seeds of Vengeance" and "Screen Society."

Strand—"The Week End" and Buster Keaton comedy, "Convict 13."

Riviera—"Broken Butterfly"; "Son of Tarzan," No. 13.

Casino—"Alma, Where Do You Live?" and comedy, "Oh, What a Knight."

LADIES WILL LIKE THEM

One of the pleasing features for the women patrons of the Majestic where Ethel Clayton's new picture, "The Thirteenth Commandment," is playing this week, are the exquisite gowns which are displayed during the course of the action. Two of the actresses in the cast have the roles of idle and extravagant wives who keep their husbands continually struggling to supply their whims. In keeping with their part, they are attired in the most expensive looking costumes, all in the latest mode. Moreover their chief occupations seem to be removing new creations of the milliners and fashionable modistes from their boxes. Two splendid vaudevile acts are on the same program. Trout and Heff have a splendid blackface comedy act under the billing of "The Black Spasms" and the Frisco Trio present an excellent routine of Harmoney singing and comedy talk.

REFORMED THROUGH LOVE

Some men are born honest, some achieve honesty, and some have honesty thrust upon them. To the latter class belongs "Shakespeare Clancy," who is portrayed by Douglas MacLean in his new Paramount picture, "The Jailbird," which is to be the feature attraction at the Rivoli theatre beginning today. Clancy starts in jail dishonest, he makes an effort to be honest, but circumstances and his crook instincts are against him and the prospective profits from an illegal oil deal promise to lure him from the straight and narrow path. Just as he is about to put through his crooked deal along comes Fate, in the guise of love, and sets him squarely back in the center of the path, with a sweet little bride-to-be as an incentive for him to stay there. "The Jailbird" is jammed full of clever comedy situations and is a fitting sequel to the former pictures which have been the means of elevating MacLean to stardom. The story, which was written by Julien Josephson, was directed by Lloyd Ingraham. Bert Cann was the photographer. Doris May plays opposite the star. The Rivoli will present a continuous show the rest of this week.

"SEEDS OF VENGEANCE"—BIJOU

When David Cree swore to his dying father that he would some day have the life of his murderer he did not know that in the veil which separates the living from the dead, his father repented the rash request.

Here is the theme of "Seeds of Vengeance," now showing at the Bijou theater. Back of it all is a rugged romance of the Virginia hills, the love of a girl for a man, the revengeful spirit of a widowed mother, and all the little joys and sorrows which make up the lives of the plain folk of the hills.

David Cree, played by Bernard Durning in "Seeds of Vengeance," takes oath with his father that he will avenge the latter's death at the hands of Kip Ryerson, a mountaineer. David's mother hears her husband retract his request to the youth, but she never tells the boy that he had relented. So, in after years when opportunity presents itself, David seeks to carry out his promise.

He is prevented in this by the plea of his sweetheart. But he cannot forget his father's words and feels that he must keep his promise. During a great thunder storm in the mountains David is found in physical encounter with Ryerson. It is then that nature takes a hand. A tremendous landslide buries Ryerson and wipes out the long-standing debt.

"Seeds of Vengeance" is a picture teeming with action, rugged mountain pictures, beautiful loves and sordid hates, a picture that will attract and maintain the interest from the first scene until the final smashing climax.

"BROKEN BUTTERFLY"—RIVIERA

"The Broken Butterfly," starring Lewis J. Cody, is adapted from the popular novel by Penlope Knapp. It is tense and heart-gripping—the story of a young and delicately fibered child of nature—a waif of the Canada woods, who, stolen as a child from her noble parents by a revengeful governess, who tyrannizes over her and attempts to brutalize her nature, becomes the victim of a cruel jest of fate through an unfortunate love affair with a brilliant but thoughtless young composer.

Lew Cody, as the young composer, displays gifts of repression as well as the stress of deeper motions in the gripping scenes of this intensely human play. He craves beauty; he seeks an ideal; and, attracted by the winsome and crystal-like soul of the ill-treated girl, his heart goes out to her, and she becomes the inspiration for his masterpiece. The inevitable happens—love that disregarded conventional restraint,—and Marcene finds herself cast upon the world as a scarlet woman. The attempts of the composer to find Marcene, and his agony upon learning that she has supposedly committed suicide, provide situations in which Cody shows himself an actor of imaginative caliber.

HEAD STUFFED FROM CATARRH OR A COLD

Says Cream Applied in Nostrils Opens Air Passages Right Up.

Instant relief—no waiting. Your clogged nostrils open right up; the air passages of your head clear and you can breathe freely. No more hawking, snuffling, blowing, headache, dryness. No struggling for breath at night; your cold or catarrh disappears.

Get a small bottle of Ely's Cream Balm from your druggist now. Apply a little of this fragrant, antiseptic, healing cream in your nostrils. It penetrates through every air passage of the head, soothes the inflamed or swollen mucous membrane and relief comes instantly.

It's just fine. Don't stay stuffed-up with a cold or nasty catarrh.

STRAND

TODAY. Prices 11c and 22c.

Margarita Fisher

—IN—

"The Week-End"

A real comedy drama

—ALSO—

BUSTER KEATON

—IN—

"Convict No. 13"

A real fun maker.

TOMORROW

VIOLA DANA in

"A Chorus Girl's Romance"

KONDON'S CATARRHAL JELLY FOR Colds

Get a tube today. Makes your head and nose feel fine.

Easy to apply Quick to act

20 treatment tin FREE—Write KONDON MFG. CO. Minneapolis, Minn.

Thomas H. INCE presents— DOUGLAS MacLEAN in "The Jailbird" and DORIS MAY

The crowded career of one Shakespeare Clancy, who ran from a cell to run a village journal.

When he tried to be honest and pep up the natives, they'd swallow nothing but fake oil stock. So he fed 'em what they wanted, and was sneaking out with the profits when—

Holy Smoke! You never can tell about Mother Earth or a Woman!

A thousand-barrel "gusher" of laughs, heart-tug and excitement.

—ALSO—

'SNAPSHOTS'

—AND—

LITERARY DIGEST

CONTINUOUS SHOW 2:15 to 11:00 TODAY, FRIDAY AND SATURDAY

A Paramount Picture

"PEPPY," Just-Right Music by BEYERSTEDTS' Orchestra

RIVOLI

CONTINUOUS SHOWS

TODAY, FRIDAY and SATURDAY

TWO BIG SHOWS FOR THE PRICE OF ONE

A Paramount-Artcraft Picture

JESSE L. LASKY presents ETHEL CLAYTON in "THE 13TH COMMANDMENT"

Monte Blue, Anna Q. Nilsson, Irving Cummings and Charles Meredith in the great supporting cast.

A play that searches the heart of every woman—deeply interests every man.

—AND—

VAUDEVILLE

FRISCO TRIO HARMONY SINGING COMEDY TALKING

TROUT & HEFF "TWO BLACK SPASMS" Blackface Comedians

MAJESTIC

Adults, 28c; Children, 11c, including tax.

CASINO

Continuous Showing Daily, 11 to 11. Prices: 11c and 22c.

LAST SHOWING TODAY

"Alma, Where Do You Live?"

TOMORROW

LEW CODY

—IN—

"The Broken Butterfly"

This is the masterpiece of a great dramatist. It is the soul of a genius poured into a most inspiring story of a great love and a great sacrifice.

GET INTO THE FUN

Saturday Matinee DANCES

From 4:00 to 5:30 P. M.

Photoplay Continuous 2:15 to 11:00

Dancing and Movies at the same time.

BIJOU THEATRE

Prices 11c and 25c. Where all Big Pictures are Shown.

Special Attraction

Continuous Performance

Now Showing

Today, Friday and Saturday

"SEEDS OF VENGEANCE"

Featuring

Bernard Durning

And a Large Cast of Noted Players

BERNARD DURNING in story of mountain life—an absorbing tale of life in the Cumberlands.

AUTHOR of "Seeds of Vengeance," praised by President Wilson.

Supported by PAULINE STARKE, GLORIA HOPE, GEORGE STONE and many other noted stars.

Also a Good Comedy

Burdened for life with the promise to avenge his father, fate steps in and removes the obstacles to a happy mountain romance.

COMING SUNDAY

Geraldine Farrar

—IN—

"The Woman and the Puppet"

A wonderful thrill in the picture and "THE PASSION DANCE"

LA CROSSE THEATRE

ONE NIGHT MONDAY, JANUARY 31

Same Company that played Chicago, Milwaukee, Minneapolis and St. Paul.

MAIL ORDERS NOW

THE CHEMISE DID IT. DID WHAT?

CAUSED ALL THE FUN AND LAUGHTER

UP IN MABEL'S ROOM

THE PAJAMA-JAG FARCE

Presented by A. H. WOODS

SEAT SALE SATURDAY

PRICES: Lower Floor, first 12 rows, $2.00; last ten rows, $1.50; Balcony, $1.00, 75c, 50c—Plus tax.

RIVIERA COOPER'S

North La Crosse's Playhouse Beautiful

TODAY ONLY Prices 11c and 22c

MAURICE TOURNEUR PRESENTS

"THE BROKEN BUTTERFLY"

FEATURING

LEW CODY

SUPPORTED BY

Pauline Stark and Mary Alden

"THE BROKEN BUTTERFLY"

Fate's Cruel Jest.

A Symphony of Love and Pathos.

The Victim of Her Father's Sin.

She Lived a Maid—But Died a Mother.

Maurice Tourneur's Greatest Photodrama.

Beyond the Grave Her Whispering Voice Called Him.

A Dramatic Masterpiece Pulsing with Melody.

A Springtime Romance of Love's Supreme Sacrifice.

Sacrificed on the Altar of a Wronged Woman's Vengeance.

What You'll See in "The Broken Butterfly"

A Gypsy Camp in the Woods.

Beautiful Woodland Scenes in Canada.

How a Woman Revenged Herself on the Man Who Deceived Her.

A Musical Masterpiece Inspired by the Hunderous Crash of a Storm.

A Terrific Thunderstorm in the Canadian Woods and the Spectacular Destruction of a Church by Lightning.

What the Wanderer Saw on the Riviera—in Picturesque Holland—in Beautiful Italy — In Romantic Spain.

A Vengeful Woman—an Abductor—Trying to Brutalize a Child of Sensitive Nature.

Also the Serial, "SON OF TARZAN"

TOMORROW

Vaudeville and Pictures

Harry Foy in "A Fool There Was."

An excellent routine of comedy, talking, singing and burlesque impersonation of various characters.

—AND—

LEONARD and WRIGHT

In Singing and Dancing.

ALSO THE WONDERFUL OUTDOOR PICTURE

"THE RIVER'S END" and Buster Keaton in "Convict 13."

Society

WISCONSIN CLUB OF LA CROSSE TO MEET ON FEBRUARY FIFTH

The Wisconsin club of La Crosse will hold its annual dinner and business meeting on Saturday, February 5th at the Chamber of Commerce, it was announced today. All graduates and former students of the university are invited to attend. Reservations may be made with members of the committee, which includes Miss Catherine Hayes, C. L. Baldwin, H. G. Harden, A. H. Sanford and Theodore Edwards.

* * * *

MR. AND MRS. F. A. Pruess and the employes of the Mutchow Brothers and Pruess firm enjoyed a dinner at the store Tuesday evening, following which the party attended the play at the Rivoli. The remainder of the evening was spent marching through the streets.

* * * *

THE LADIES' Auxiliary of the Spiritualist church will meet with Mrs. Edwin McFarlin, 205 South Seventh street, Friday afternoon at half-past two for sewing. All interested are invited.

* * * *

HARMONY CAMP, No. 4121, R. N. A., will meet at 2:30 Friday afternoon, at K. P. hall for initiation. Mrs. Barrett of Barnboo, the deputy, will be the guest of honor. A picnic dinner will be served at six o'clock to the members and their husbands. Open installation with the Modern Woodmen will feature the evening, following which an informal dance will be enjoyed by the members and their families.

* * * *

MRS. ANDREW LEES, 122 South Seventeenth street, will entertain the members of the Music Study club on Friday afternoon.

* * * *

THE "LUCKY THIRTEEN" Birthday club met last Thursday at the home of Mrs. William Schikorowsky. The next meeting will be held February 16 at the home of Mrs. J. M. Webber, 1311 Winnebago street.

MOON'S CHANGES HAS EFFECT ON SENDING WIRELESS MESSAGES

PARIS.—The changes of the moon have been found by the radio officers of the small American fleet in the Adriatic sea to have a striking effect upon the efficiency of the atmosphere for transmitting radio communications. The officers have succeeded in drawing curves and other diagrams, based upon months of observation, which, they assert, reliably serve to indicate what atmospheric and celestial conditions affecting radio service will be met at any particular date in the future.

The discovery apparently has special application to the vicinity of the Adriatic, for the changes in the atmospheric conditions caused by the change in the world's relation to the moon are much more marked than anywhere else in the world, so far as yet discovered.

The Adriatic fleet under Admiral Andrews depends almost entirely for its communications upon radio service, and having only receiving and sending apparatus of moderate efficiency it has specially benefited from the discoveries. The powerful land wireless stations, such as the new Lafayette station near Bordeaux, manage to overcome unfavorable conditions by using great power and so are not concerned about which way the moon turns.

TAILORS URGED TO SUPPORT PURE-WOOL BILL IN CONGRESS

CHICAGO, Ill.—Continued support of the French-Capper Truth-in-Fabric bill now before congress was urged upon the merchant tailors of America at the annual convention of their national association Thursday by Howard E. Green, secretary of the National Sheep and Wool Bureau of America.

"The 313,000,000 pounds of scoured wool actually manufactured in 1919, if exclusively devoted to wool women cloth, would not have made half of the 620,000,000 yards turned out by our mills," he declared.

A Drum with Harmonics

Musicians find the drum an unsatisfactory instrument for lack of harmonic overtones. From India comes the description of a drum the parchment head of which is loaded with an adherent composition containing finely divided iron. Such composition lies in a central circle. Around the edge a second ring-shaped membrane is secured and the effect of the loading is to produce good harmonic overtones.

LONDON.—Houdini tricks are performed by Rev. W. E. F. Rees of Colchester, in his fight against spiritism. He allows himself to be handcuffed in a box and then frees himself to prove that no occult influence is needed for such stunts.

Sore Throat or Mouth

You should keep the throat and mouth clean and healthy. Any disease that attacks the canal through which must pass the food we eat, the beverages we drink and the very air we breathe is a serious matter. Why neglect Sore Throat or Sore Mouth when TONSILINE makes it so easy for you to get relief?

TONSILINE is specially prepared for that one purpose. TONSILINE does its full duty—you can depend upon it. Keep a bottle in the house—where you can get it quickly when needed. 35c., and 60c. Hospital Size, $1.00. Your druggist sells TONSILINE.

COMING EVENTS

(These dates are taken.) Before deciding upon dates confer with Chamber of Commerce. Phone 78, and avoid conflict.)

Jan. 26-27-28-29—State Corn and Grain Show.

Feb. 4—Piano Recital. Mlle. Le Claire, Normal School Auditorium, 8:15 p. m.

Feb. 5—Annual meeting and dinner of Wisconsin club of La Crosse at Chamber of Commerce.

Feb. 11—7:45 p. m.—Annual Business meeting of Y. W. C. A.

Feb. 15—Normal Lecture Course—Mr. Frederick Landis.

Feb. 25—Normal Lecture Course—8:15—Normal School Auditorium—Lecture—John Drinkwater on Abraham Lincoln.

Every Saturday—7:30—Citizens' meeting at Library hall to study proposed state legislation—Under direction of La Crosse County Community Council. Open to all.

City Briefs

Yeomen Hall—Gabel's Super's Sat. Sun. dance Tues.

Very attractive rates are being offered by the Tri-State Keefe Business College during Carnival Week. Enroll now and save money. This is the college that makes good. Attend evening school and learn while you earn. Call, phone or write us today.

Dance—Cliffwood Inn. Sat. 29.

Osteopathy—Dr. Jorris, Newburg Bg.

W. J. Fitzpatrick, former La Crosse photographer, now of Milwaukee, is visiting here during the carnival.

Big Carnival Noisemakers, Masks, Wigs, Novelty Shop. 607 Main.

Elks' Variety Show Tuesday eve'g., Feb. 1st, at Riviera theater 7:15 and 9 p. m.. Get your tickets early. Big show for 50c.

Shrimp. La Crosse Fish Co. Call 259.

Dance—Cliffwood Inn. Sat. 29.

Miss Rachael Brodhead, 2502 Cass street, has as her guest Miss Mildred Brodhead, of Viroqua.

Auto Show; See the new Studebaker Light Six show chassis in operation at Elsen and Philips Garage 2nd and State.

Underwood typewriters. Phone 146

Armory Hall, Sat. Mack's. Sunday Clark's Ragadours.

Alderman Walter Rice, who was operated on at the Lutheran hospital for appendicitis, has recovered sufficiently to permit his removal from the hospital to his home.

Auto Show. See the new Studebaker Light Six show chassis in operation at Elsen and Philips Garage 2nd and State.

Dance will be given at Gollnick's Place, Schroeder Springs, South Salem Road Sun. Jan 30. Good music will be furnished. You are cordially invited. Geo. Gollnick Prop.

William Doherty has recovered from his illness.

Pies 40c, all kinds, also fried cakes. Allen's 809-M. We deliver.

Miss Tootz Wooden is transacting business in Madison.

Steaks, Chops, Chinese Chop Suey, noonday lunch. Lotus Cafe and Annex. Music, dancing in annex evenings. Tel. your chop suey orders.

Electric Wiring—Lowest figures in the city. Call 941-Black.

Boyd Casterline, who has been attending the Marquette "U.," passed the state board education for pharmacy at Milwaukee. He is going to Iron River.

Baggage transferred by Gateway City Transfer Co. Phone 179 before 6 p. m.

Prize Mask Ball at Union hall, Saturday, Jan. 29.

Mrs. A. Casterline, West Salem, was a visitor here yesterday.

Your plumbing troubles promptly attended to W. F. Schram. Phone 46.

Masks at Novelty Shop, 607 Main St.

Join Fourth Building Association.

Chief Willard Dunman, former recruiting officer here, has been transferred to San Pedro, Calif., and from there he goes to China.

Fresh Halibut. La Crosse Fish Co.

Dr. Thornton, Osteopath. Linker Bldg. By appointment only.

Ina Rabbit has returned from Viroqua.

$20,000 to loan on La Crosse Real Estate in amounts of $500 to $5,000 at 6 per cent. Inquire of B. H. Volz.

Evelyn Moe has recovered from her illness.

Salmon, Codfish. La Crosse Fish Co.

Sam Johnson has recovered from his operation.

Why the Snort

We sat in front of them at the theater. It was during the tense minute of the play when the heroine was about to part forever with her sweetheart: "Say," said the woman behind us to her friend: "Do you break many dishes? You know I'm awfully unlucky that way."—Detroit Free Press.

PADEREWSKI COMING

PARIS.—Ignace Paderewski, former premier of Poland, will go to the United States about the middle of February for political and personal reasons, according to friends here.

SIMPLE APPLICATION THAT DISSOLVES BLACKHEADS

No more squeezing and pinching to get rid of those unsightly blemishes, blackheads. There is one simple, safe and sure way to get them out and that is to dissolve them. To do this just get about two ounces of calonite powder from your druggist—sprinkle a little on a hot, wet sponge—rub briskly over the blackheads for a few seconds—wash the parts and every blackhead will be gone.

Pinching and squeezing out blackheads make large pores and you cannot get all of the blackheads out this way—while this simple application of calonite powder and water dissolves every particle of them and leaves the skin and pores in their natural condition. Any druggist will sell you the calonite powder and about two ounces will be all you will ever need.

THE DUFFS — WILBUR IS A MAN OF HIS WORD — BY ALLMAN

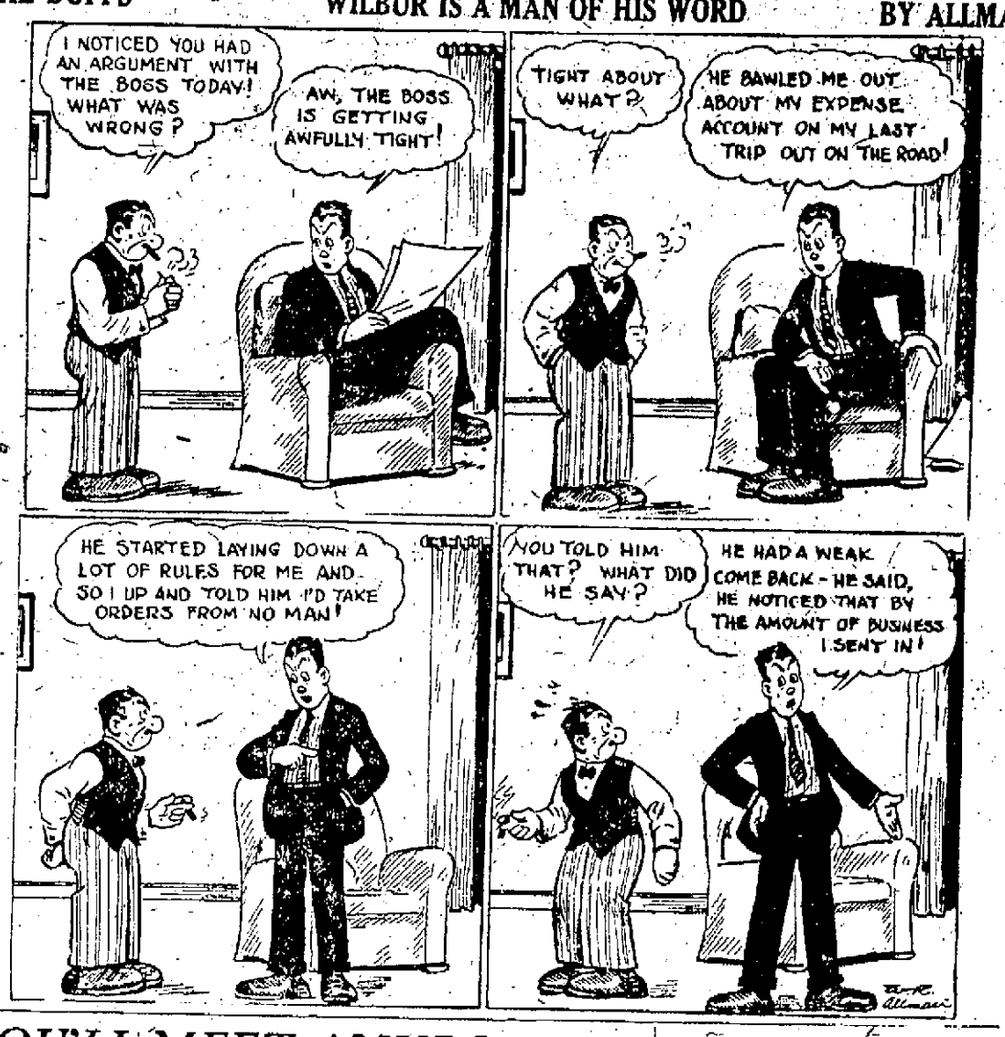

YOU'LL MEET ANYBODY FROM ANYWHERE THERE!

NEW YORK.—Ever visit New York and wonder where the surging throngs up and down the Great White Way come from?

It's estimated 135,000 transients come into New York each day.

New York theaters charging $2 a seat or better have a capacity of 60,000. If all visitors went to the theater there wouldn't be any room for New Yorkers.

A canvass taken at the 48th Street theater showed a wonderfully cosmopolitan crowd at the performance.

Twenty-nine out of the 48 states were represented in the audience.

There were 41 persons from New York city; nearly as many from Syracuse. Others from New York state were from Binghamton, Ilion, Watertown, Glen Falls, Lockport, Buffalo, Rochester, Ithaca, Albany, Yonkers, Plattsburg, Utica, Schenectady and Oswego.

Ohio came next. Nine persons came from different places. Cleveland, North Baltimore, Dayton, Youngstown and Akron.

Eight came from four cities in Illinois—Chicago, Mattoon, Springfield and Quincy.

New England showed up with Boston, Worcester, Lynn and North Adams for Massachusetts.

Maine had a lone citizen from Portland.

Vermont had three from Bennington.

New Orleans sent two and so did Selma, Ala.

Florida claimed recognition with one man from Jacksonville.

Colorado was represented by a Junction City resident and California by a man and his wife from San Jose.

Texas had three men from Greenville, Waco and El Paso.

New Mexico had an Alberquerquean.

Tacoma, Wash., and Boise, Ida., each had a pair.

Even Porto Rico was represented by a man from Ponce who heard it was a Mexican play and thought Spanish was the medium of conversation.

Montreal sent a pair and there were representatives in the audience even from France, England, Holland and Italy.

The canvass also disclosed that lawyers were in the majority, with 22. The army had 5 representatives and the navy only one.

Most of the men were identified with commercial lines.

HER LUCK

Although she was somewhat pale, Mrs. Litnitzky smiled contentedly as she entered her lawyer's office. When she had taken the chair beside his desk he had indicated, she announced:

"Well, Mr. Moshs, I have had another accident. Yesterday afternoon I slipped on the sidewalk downtown and got hurt. The doctor thinks I ought to get damages."

"Why Mrs. Litnitzky," exclaimed the attorney, "isn't this the third accident within a month?"

"Yes," she said, proudly. "Ain't I lucky?"—Harper's Magazine.

OHIO IS FIRST

Greatest Number of Automobiles in That State

When the final records of 1920 are recorded, it will be seen that Ohio ranks first in the number of automobiles.

New York state is second to Ohio, according to the latest figures, and Illinois and Pennsylvania are running a close race for third place. California will be fifth when the final figures of the year are recorded.

That After-War Feeling

The young men of the war who now find it difficult to go back to the draper's counter remind us of the boy who went to the circus. On his return home his mother asked him how he'd like it. "Oh ma," he said "if you once went to the circus you'd never go to church again in all your life!"—London Opinion.

Volcanoes at different periods of their activity erupt lavas of contrasting character.

Advertisement

OUCH, ACHING JOINTS RUB RHEUMATIC PAIN

Rub Pain Right Out With Small Trial Bottle of Old "St Jacobs Oil."

Rheumatism is "pain" only.

Not one case in fifty requires internal treatment. Stop drugging! Rub soothing, penetrating "St. Jacobs Oil" right into your sore, stiff, aching joints, and relief comes instantly. "St. Jacobs Oil" is a harmless rheumatism liniment which never disappoints and cannot burn the skin.

Limber up! Quit complaining! Get a small trial bottle of old, honest "St. Jacob's Oil" at any drug store, and in just a moment you'll be free from rheumatic pain, soreness and stiffness. Don't suffer! Relief awaits you. "St. Jacobs Oil" is just as good for sciatica, neuralgia, lumbago, backache, sprains.

"DANDERINE"

Girls! Save Your Hair! Make It Abundant!

Immediately after a "Danderine" massage, your hair takes on new life, lustre and wondrous beauty, appearing twice as heavy and plentiful, because each hair seems to fluff and thicken. Don't let your hair stay lifeless, colorless, plain or scraggly. You too, want lots of long, strong, beautiful hair.

A 35-cent bottle of delightful "Danderine" freshens your scalp, checks dandruff and falling hair. This stimulating "beauty-tonic" gives to th'n, dull, fading hair that youthful brightness and abundant thickness—All druggists!

Noise Makers

FOR CARNIVAL WEEK

Such as HORNS, CRICKETS, TRUMPETS, WHISTLES, etc.

Get your supply now at

Sjolander's Drug Store

303 MAIN ST. LA CROSSE—WIS.

Phone 2380.

The Worth of Our Service

is shown in the promptness with which we deliver your freight from all depots to any part of the city. Test our service with an order.

PHONE 179.

GATEWAY CITY TRANSFER CO.

No. 214-216 Vine Street

PRAYER IN WANT AD

Tenants Give Public Thanks for Rent Decision

NEW YORK.—A prayer published in a newspaper's classified ad column was the pay Judge Wilson received for deciding, seven tenants in an apartment house didn't have to pay a third increase in rent.

This ad was inserted by Rev. William Mapp:

"We, the tenants of 72 W. 90th street, do give thanks and homage to Almighty God for the wisdom and justice which He has given to the judge who sat in the Fifth District Municipal Court, Part II, at 10 o'clock, December 30, to judge between right and wrong. May he live long and have a prosperous and happy new year. We remain, respectfully, "YOUR TENANTS."

TWO DIE OF POISONING

GRAND RAPIDS, Mich.—Two of the nineteen nurses and attaches at Blodgett hospital here, suffering from poisoning traced by physicians to preserved spinach, remained in a serious condition. Two deaths were reported Tuesday, but physicians said further fatalities had been averted by the use of a special serum received from the University of Illinois.

This is what healed my skin trouble

Resinol

"Now I don't have to avoid people because of embarrassing skin trouble, or lie awake hours at night, tormented by intense itching. Resinol Ointment did it! After the first application of this soothing ointment, I felt such blessed relief. In a short time the inflammation was reduced and the itching stopped. Now my eczema is entirely gone. I used Resinol Soap as directed with it and have found Resinol Shaving Stick to be the best on the market for a clean, easy shave." *Resinol trio at all druggists.*

F. A. REIMAN

THE FASHION SHOP

431 MAIN ST., LA CROSSE

Exclusive Styles for Women

Clearing Sale

—OF—

RINGS

—AT—

Braun's Jewelry Store

318 PEARL ST.

DOES MORE Jalley Light DOES IT BETTER

97 WIS. ST. MILWAUKEE PATENTS BRANCH OFFICE WASHINGTON D.C.

YOUNG AND YOUNG

MONROE CO. HUMANE SOCIETY PICKS NEW OFFICERS, DIRECTORS

The Humane society of Monroe county elected William McCaul, Tomah lawyer, persident at a recent meeting of the society. The complete list of officers and directors of the organization is: President, Attorney William McCaul, Tomah; first vice president, William Holden, Sparta; second vice president, E. G. Hesselgrave, Norwalk; third vice president, George H. Robertson, Kendall; secretary, Mrs. Fred Morse, Sparta; treasurer, Mrs. John Shidell, Sparta.

Directors—The above named officers, and Dr. C. M. Beebe, Sparta; Attorney Z. S. Rice, Sparta; Rev. J. S. Morris, Sparta; Fred Franz, Tomah; Hon. Miles Hineman, Tomah; Rev. D. J. McTavish, Sparta; Dr. L. S. Graves, Wilton; Mrs. William Sherwood, Glendale; William Crago, Valley Junction; Melvin Lawton, Warrens; Peter Nelson, Cashton.

A Friendly Enemy

A story that might be taken to heart by the factions that are making Ireland miserable is told in Frederick Lynch's "Recollections of Andrew Carnegie." When the circus came to town, Mr. Carnegie said, Pat had no money for a ticket. He offered his services to the circus manager for the price of admission. The manager said, "Pat, the lion died last night, and we saved his pelt. If you'll crawl into that till the show opens, you can see everything." Pat got into the pelt and was led to the cage. As he was getting in he saw a huge Bengal tiger glowering at him from the farther end of the cage. "I'll not go in that cage with that terrible beast," he shouted. Whereupon the "tiger" lifted up its head and said, "Come right in, Pat; I'm an Irishman too."—Outlook.

Electricity travels about 62,000 miles further in a second than does light.

NEW LAMP BURNS 94% AIR

Beats Electric or Gas

A new oil lamp that gives an amazingly brilliant, soft, white light, even better than gas or electricity, has been tested by the United States government and 35 leading universities and found to be superior to 10 ordinary oil lamps. It burns without odor, smoke or noise—no pumping up, is simple, clean, safe. Burns 94 per cent air and 6 per cent common kerosene (coal-oil.)

The inventer, H. O. Johnson, 609 W. Lake street, Chicago, Ill., is offering to send a lamp on 10 days' FREE trial, or even to give one FREE to the first user in each locality who will help him introduce it. Write him today for full particulars. Also ask him to explain how you can get the agency, and without experience, or money make $250 to $500 per month. —Adv.

The Southland Chicago-Florida

All-Year All-Steel Train

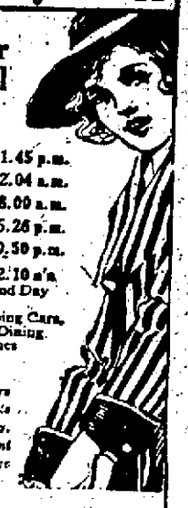

Lv Chicago ....11.45 p.m.
" Englewood ....12.04 a.m.
Ar Cincinnati .... 8.00 a.m.
Ar Knoxville .... 5.26 p.m.
" Atlanta .... 10.30 p.m.
Ar Jacksonville 12.10 n'n 2nd Day

Drawing-Room Sleeping Cars, Observation Car, Dining Car and Coaches

Tickets and particulars at Local Ticket Agents or address W. E. Blackley, Division Passenger Agent 855 Insurance Exchange Building, Chicago.

Pennsylvania System and Louisville & Nashville R. R.

Carnation Brand, small sized

ORANGES

Special Prices

All cars run heavy to small sizes. Must work them hard, therefore the cut in prices.

JOHN C. BURNS

FRUIT HOUSE

OPEN SATURDAY EVENINGS

BURROWS

407-409 MAIN STREET

New Millinery

Special Showing of Advance Styles

An authoritative guidance to women who desire to be ever abreast of the newer modes.

$5 and $7.50

Refreshingly spring-like are these new models, some entirely of Satin—others of Straw and Fabric combinations, Silk Hats, Straw and Cloth Hats—Soft Hats rolled from the face, Smart Sailors—brown, henna, peacock, grey.

EXTRA

Clearance of All Velvet Hats

No matter what the former price.

$2.00 and $5.00

GERMANY RELEASES AMERICAN PROPERTY SEIZED DURING WAR

Final Settlement Delayed Under Terms of the Versailles Treaty

INTERESTS OF U. S. CITIZENS REPORTED WELL CARED FOR

Full Settlement to be Made When U. S. Ratifies Treaty

BERLIN, Jan. 26.—American property in Germany which was taken under control by the German custodian of enemy property after the United States entered the war, has been unconditionally released, said Dr. Haniel von Haimhausen, under secretary for foreign affairs. Final settlement with the American owners, however, has been impossible, owing to the provision of the Versailles treaty which stipulated that such settlements should be made through an international clearing house, he added, and this operation cannot be carried out until the United States ratifies the treaty, or a new pact is negotiated.

In cases where American factories were placed under German control, the under-secretary said, their staffs were permitted to remain.

Out of 186 of such factories and corporations taken over by the custodian, Germany received only 26,000,000 marks out of their administration. The German custodian of American funds has been instructed to provide Americans with whose interest he was entrusted with funds for their maintenance, pending ultimate settlement.

The under-secretary cited the case of the International Harvester company, the vice-president of which, he said, has recently thanked the German foreign office personally for the "efficient and generous manner in which the custodian had protected the company's German interests during the war," as an example of the care with which American property was safeguarded.

Dr. Haniel von Haimhausen said the German government was opposed to the seizure of private enemy property at the beginning of the war, but that "England's procedure had forced her to adopt such measures." When the United States entered the war and proceeded against German property there, Germany advised Washington that she would apply the same measures to the same degree adopted by the United States. The under secretary declared he had successfully opposed demands from the German military command that American property in Germany be subjected to the same treatment as was given that of other belligerents.

American patents and licenses were neither sold nor transferred, he said, and there was no forced liquidations of American holdings. Where there were temporary transfers, they occurred only with a view to protecting American holdings which can be transferred back to American control at any time, he said. He added that there were only a few instances of such temporary transfers. No stocks or bonds were put up for forced sales but merely listed for the purpose of control and permitted to remain in German banks.

SEE "RUSS" JONES EXHIBITION SKATER IN CARNIVAL EVENTS

"Russ" Jones, Bloomington, Ill., professional skater, has arrived in the city for the exhibition skating events to be put on in connection with the carnival here.

"Russ" will put on a fancy skating exhibition at 4 o'clock this afternoon, and again this evening the veteran will put on a comic act at the Pettibone lagoon.

Jones is a member of the international New York Skating club and has given exhibitions at many high class events in the country. He skated in the New York hippodrome in 1916 and was the winner of the trick and fancy trophy at the Ice Palace, New York, in that year. Jones has also made movies for the Artcraft corporation.

Takes Up Strain on Electric Wire

For taking the strain off the binding screws of plugs a new bushing has been developed by an electrical manufacturer. The hole in the bushing has a number of inwardly projecting bosses which serve securely to grip the outer surface of the wire around its entire circumference. Thus the strain on the wire is taken by the bushing and not by the binding screws. The threading is standard 3-8-inch iron pipe size. It is therefore possible to attach the cap to socket handles, etc.

Taking After Mother

Bert just came home from college and he had a "shadow" on his upper lip. He stopped to say "hello" to his grandfather.

His grandfather looked him over and said: "Why, son, you look more like your mother every day."

"What makes you think so?" asked Bert.

"Why, because your father had a moustache that came down to his chin. Just look at that one of yours: you must take after your mother."—Indianapolis News.

CARD OF THANKS

We wish to express our appreciation to our many friends for their sympathy shown us in our sorrow over the death of our mother, Mrs. Peter Eggler, also do we desire to thank the St. John's Reformed congregation for the use of their church, and the members of the choir for their services. We also thank all those who sent floral offerings.

(Signed) THE CHILDREN.

East Indians use butter made from the milk of buffaloes and stored in jars where it keeps for years.

RURAL SCHOOL SHOW OF CROPS ATTRACTS TO COUNCIL LUNCH

WITH a window display of entries in the rural school corn and grain contest to attract passers-by, the lunchroom established in the Rivoli building for the grain show and carnival by the County Community Council did a land office business Wednesday evening. The savory odors of hot coffee and home cooking attracted scores of frolickers after the opening carnival parade.

The window display is one of the unique features of the corn and grain show. It consists of the entries in the contest conducted by the Community Council for all rural schools of La Crosse county, and farm experts who have inspected it declare that the grain, sorghum, potatoes, etc., shown by the youngsters compares favorably with many of the exhibits in the state show.

The prizes—bird and flower handbooks, magazine subscriptions, etc., which were offered by the Community Council—were to be awarded Thursday afternoon. Judging will be done by County Agent W. T. Spreiter.

Obituary

ARLINE C. HEBERLEIN

Arline Catherine Heberlein, infant daughter of Mr. and Mrs. Edward Heberlein, 1219 South Ninth street, died early Wednesday after five weeks' illness. She was born in La Crosse, May 28, 1918. The funeral services will be held Friday afternoon at the Holy Trinity church, at 3 o'clock, Father Reisterer will officiate. Burial in the Catholic cemetery.

MRS. NELLIE ANGELL

Mrs. Nellie Grace Angell, age 58, wife of George Angell, passed away Tuesday night at 11 o'clock after an illness of complication of diseases. She leaves a husband, three sons and four daughters, Grace, George, Dorothy, Forest, Norma, Robert and Helen, all at home, and also four sisters and three brothers, Mrs. Fred Mable, Mrs. Peter Schwarz of La Crosse and Mary Viner of West Salem, Wis., Mrs. Josephine Duncanson of Bangor, Wis., Vera Viner and Jess Viner of La Crosse, and Frank Viner of Canada. Funeral services will be held at the residence, 2002 Barlow street, Friday afternoon at 2:30. Rev. Clarke will officiate and interment will be made at Holcomb, Wis.

HOBART HOOGENSTYN

A telegram was received by friends in the city announcing the death of Hobart Hoogenstyn at Orange, New Jersey. Mr. Hoogenstyn was formerly connected with the E. R. Barron company. The body will be brought to La Crosse for burial, funeral arrangements to be announced later.

THEOLINA KNUDSON

Theolina Betsy Knudson passed away at her home, 605 South Fifth street, Wednesday morning at 9:15 after an illness of pneumonia and pleurisy.

Miss Knudson was born in Bostwick Valley, Wisconsin, September 10, 1863, and has lived practically all of her life in La Crosse, where she is well known as one of the oldest dressmakers in the city.

She is survived by her three sisters, Mrs. George Simon, West Salem, Wis., Sarah and Clara Knudson of La Crosse.

Miss Knudson will be laid to rest in the Bostwick Valley cemetery beside her mother, father and other sisters and brothers. A short service will be held from the residence Saturday afternoon at 1 o'clock and at 2:30 from the Bostwick Valley church, Rev. E. O. Vik of La Crosse officiating.

DAILY MARKETS

LIBERTY BONDS

NEW YORK—Liberty bonds at noon:

3½s	92.02	Third 4¼s	90.58
First 4s, bid	87.70	Fourth 4¼s	87.96
Second 4s	87.56	Victory 3¾s	97.32
First 4¼s	87.88	Victory 4¾s	97.30
Second 4¼s	87.70		

STOCK MARKET DULL

Trading in Thursday Session Follows Wavering Course

NEW YORK—In its essential features the stock market Thursday followed its dull and uncertain course of recent days. After a further advance in the European oils, especially Royal Dutch and Shell Transport, as well as more pool buying of General Asphalt, American Can, General Electric and International Paper the list began to sell off. Asphalt and Mexican Petroleum were among the first to weaken. Among the specialties Sears-Roebuck lost three points and other miscellaneous shares fell 1 to 2 points. The money market was unchanged with call loans at 7 per cent but the British rate of exchange made a further gain to $3.85¾.

Extreme dullness attended the early dealings in the stock market, the nominal trading disclosing the usual irregular mixture of gains and losses. Royal Dutch soon rose 1⅛ points and General Asphalt advanced a large fraction. American Can, Vanadium Steel, International Paper, People's Gas, Chesapeake and Ohio, were higher by fractions to a point. The heavy issues included Atlantic Gulf, May Department Stores, Crucible Steel and American Agricultural Chemical. Mexican Oils also yielded to further pressure. Preliminary quotations for foreign exchange indicated another active day, the British demand rate making a further advance to $3.85¾.

WHEAT GOES LOWER

Further Declines in Market Come on Reports of Unsettled Conditions in Europe

CHICAGO, Ill.—Unsettled political and economic conditions in Europe led to sharp declines in the wheat market Thursday. Bearish crop gossip tended further to depress values. Support was lacking, initial quotations which varied from unchanged to 1½c lower with March $1.62¾ to $1.63 and May $1.52½ to $1.53⅛ were followed by a decided setback all around.

New low prices for the season were reached by corn and oats. Liberal receipts of corn continued. After opening ⅛c to ⅜c down including May at 68¾ to 67c, the corn market underwent a further sag.

Oats fell with other cereals, starting unchanged to ⅛c, with May 42⅜c, and then suffering a general decline.

Provisions weakened as a result of the downward tendency of hogs and grain.

MINNEAPOLIS FLOUR

MINNEAPOLIS, Minn.—Flour 20 to 25c lower; in carload lots, Family Patents quoted at $8.05 to $8.25 a barrel in 98-pound cotton sacks. Shipments, 48,293 barrels.

Bran—$26.00 to $27.00.

Given a pretty ankle, a winning smile, and a mop of yellow hair, a girl can convince almost any man that she has a beautiful soul.

HUMBLE LITTLE SOY BEAN WINNING FAME AT THE GRAIN SHOW

50,000 Pounds of Seed Distributed This Year to Farmers by Gund Company

CHINESE HAVE 237 WAYS OF UTILIZING THE SOY BEAN

Corn and Grain Show Proves Interesting to "City Farmers"

THE ordinarily unobtrusive soy bean jumped into the limelight as the little wonder of Wisconsin farm crops today at the pure bred grain show at the Chamber of Commerce and Elks' buildings.

For centuries millions and millions of Chinese have known all about the soy bean and they had 237 ways of utilizing it. It has only been within the last few years that this product has been known to the farmers of this state.

The Gund Brewing company has been actively interested in promoting the culture of soy beans. W. B. Euler, assistant manager of the Gund company, is attending the grain show, and is on a committee whose mission is to tell the whole world or at least that part of it that comes to the grain show, what a wonderful farm asset the soy bean really is. There are many exhibits of all the varieties of the bean grown in Wisconsin on exhibition. Prize winners are announced elsewhere in this issue of the Tribune and Leader-Press.

Oil Used in Soap

Besides the boxes of beans on the exhibition tables there are samples of soy bean oil, paint, stove pipe enamel and soaps made with soy bean oil. It is claimed that soy bean oil is practically as good as linseed oil for paint making. And they also roast soy beans and eat them just like peanuts.

Last year the Gund company distributed 15,000 pounds of soy bean seed in La Crosse and Juneau counties. This year 50,000 pounds have been distributed for spring planting. These figures, according to Mr. Euler, show the growth in popularity of the bean among farmers in this locality, and the crop that started out its career in Wisconsin as a mere forage crop is well on its way toward the niche in the agricultural hall of fame that it has held so long among the Chinese.

Convention Program

The twentieth annual meeting of the Wisconsin Experiment association and the alfalfa and sorghum orders will be held Friday and Saturday. The following is a program of the two-day session:

9:30—President's address, Frank Bell, Columbus.

9:30—Soybean program, chairman, G. M. Briggs, Madison. Soybean Lessons Learned During 1920 Season, F. W. Jones, Black River Falls. My Experiences With Different Methods of Harvesting, V. P. Atwell, Stevens Point. Harvesting With Special Soybean Harvester, R. W. Albertz, Madison. Pointers on Threshing Soybeans, discussion, C. S. Ristow, Black River Falls. Marketing Soybean Seed, discussion, W. J. Rogan, Mauston. Advantages of Having a Soybean Organization, R. A. Moore, Madison.

11:15—Address, C. P. Norgord, commissioner of agriculture, Madison.

AFTERNOON

1:30—Amazing Truths Concerning Alfalfa, Recently Discovered, L. F. Graber, Secretary Alfalfa Order, Madison.

2:30—Discussion, led by Peter Swartz, Waukesha, President Alfalfa Order. Lantern slides illustrations on alfalfa.

3:15—Importance of Crop Rotation in Growing Pure Bred Seed, Prof. Andrew Boss, University of Minnesota.

3:45—Progress of Sorghum Syrup Industry, discussion, A. H. Wright, Madison, Secretary Sorghum Orders.

EVENING—7:30

Music.
Moving pictures.
Music.
Address—L. D. Harvey, president Stout Institute, Menomonie.
Music.
Address by Dr. H. Clay Evenson, chairman agricultural committee of the Chamber of Commerce.

SATURDAY, Jan. 29—MORNING

8:00—Business meeting and election of officers, Wisconsin Experiment association, Alfalfa Order.
8:00—Junior corn judging contest.
11:00—Inspection of prize winning exhibits at pure bred grain show.

The day meetings will be held in the council chamber in the city hall. The night meeting will be held in the La Crosse theater. The meetings are open to the general public.

One of the features of the night meeting will be pictures of milk production and distribution, which have been made under the direction of the University of Wisconsin.

Public is Invited

An invitation was issued again to the public to attend the grain show in the Elks' and Chamber of Commerce buildings by W. B. Holden, of the Wisconsin Experiment association, who is in general charge of the exhibits. Today a number of school children from La Crosse county visited the exhibition.

BEE SPECIALIST IS HERE FOR MEETING

Mr. H. L. McMurray has arrived to attend the La Crosse County Bee Keepers' association's meeting which will be held Friday morning and afternoon in the small council chamber in the city hall. Several matters which are of benefit to the bee keepers will come up for discussion, including the Wisconsin Honey Co-operative association, cost of bee supplies, the price of honey and wintering of bees, and questions which anyone may have, will be answered.

Anyone interested is invited.

Let Cuticura Be Your Beauty Doctor
Soap, Ointment, Talcum, 25c everywhere. Free sample address: Cuticura Laboratories, Dept. L, Malden, Mass.

TITLED BEAUTIES TO EXPLORE WILD UPPER NILE

Three titled British women, one a former American and all noted for their beauty, are going on an expedition up the Nile with the purpose of penetrating farther into darkest Africa than any white woman has ever ventured. Their husbands will accompany them. The three are: The Viscountess of Maidstone (left), daughter of Mrs. Anthony Drexel of Philadelphia; the Duchess of Sutherland (right), and the Marchioness of Fitchfield. Map and arrow shows the district they will explore.

SUBURBS OBJECT TO BEING ABSORBED BY CITY OF MILWAUKEE

Meeting at Madison Discusses Plans by Which City Can Acquire Territory

MADISON, Wis.—Milwaukee legislators, delegates from the Milwaukee city council and of the City club gathered here Wednesday night to decide peacefully on an annexation scheme by which the city could feasibly acquire territory in the surrounding towns.

The meeting turned into a verbal battle between the "city" representatives and representatives from the outlying suburbs. Adjournment was taken without the concurrence of the legislators in any specific plan, and with the whole matter of annexation and home rule as applied to Milwaukee in the air.

A plan of Alderman O. A. Olson, providing that sections of any town adjacent to Milwaukee might vote to become a part of the city, came nearest to receiving the support of those present.

Representatives of the City club brought out a plan which would permit any city of the state to extend two miles on all sides for each additional 10,000 increase in population. This was disposed of as too sweeping.

Senator Arnold asked support of a proposed constitutional amendment which would permit consolidation of city and county governments under one head. This he declared was the one method by which annexation might be brought about.

Representatives from the suburbs balked at every mention of their being absorbed by Milwaukee, and appeared to throw doubt over the possibilities of success for any plan that might be arrived at.

Courting a Widow

Don't imagine that you can avoid a courting stunt by paying attention to a widow. She'll expect as much fuss and "oitsy-wootsy" slush as a 16-year-old maiden.—Cincinnati Enquirer.

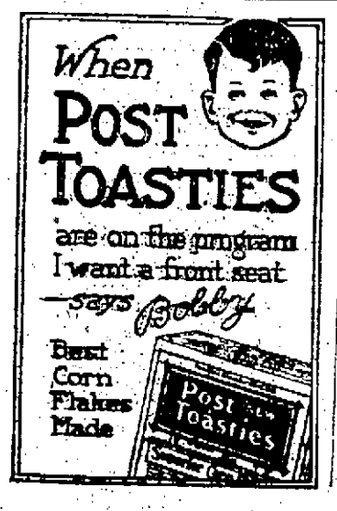

YOUR INCOME TAX

When, How, What to Pay

BY GRAHAM B. NICHOL,
U. S. Bureau of Internal Revenue.

Thousands of persons whose income by reasons of the exemptions were non-taxable made the mistake last year of failing to file an income tax return although one was due. For this they were assessed a nominal fine of from $5 to $10.

The bureau of internal revenue this year is emphasizing the fact that the requirements to file an income tax return are based solely on a person's marital status and amount of his or her net income for the year 1920. Single persons with net incomes of $2,000 or more, must file a return regardless of whether their incomes are non-taxable.

After determining the amount of his exemptions the taxpayer in order to make the correct return must ascertain carefully his gross and net income for the year.

Net income is gross income less certain specified deductions which include expenditures incurred in the conduct of a business, trade of profession and other deductions such as for personal taxes, losses, contributions, interest and bad debts.

Forms 1040 for reporting individual returns of income in excess of $500 are now available at offices of collectors of internal revenue and branch offices.

Forms 1040A for reporting individual returns of $5,000, and less, it is expected, will be ready for distribution within a few days.

Getting Along

"I guess I'm getting old."

"Nonsense, Bill; you're only 45."

"I know. But I was just introduced to a woman of 30, and she started to act like a little girl."—Louisville Courier.

All Eskimo tribes speak the same basic language, whether in Siberia, Greenland, Canada or Alaska.

MOTHER!

"California Syrup of Figs" Child's Best Laxative

Accept "California" Syrup of Figs only—look for the name California on the package, then you are sure your child is having the best and most harmless physic for the little stomach, liver and bowels. Children love its fruity taste. Full directions on each bottle. You must say "California."

RAILROADS RUN WITHOUT COAL

Interesting trials to test the possibilities of peat as fuel for locomotives have been in progress for some months on several railways in Sweden. The reports so far show favorable results. One privately owned railroad in southern Sweden, 256 miles in length has found peat so practical for steam purpose that the management believes the road can dispense entirely with coal. The State Railways have likewise been testing peat for steam purposes with good results, and have on a limited scale adopted it for fuel. For some years the State Railways have been operating a factory for the production of peat powder, which is said to make an excellent fuel. In Sweden, where there are 10,000,000 acres of peat bogs, with an average depth of 6.6 feet, the substitution of peat for coal would add enormously to the national wealth. Every acre of peat bog yields nearly 1,000 tons of prepared peat.

"IN THE PUBLIC EYE" BY H. Clay Evenson

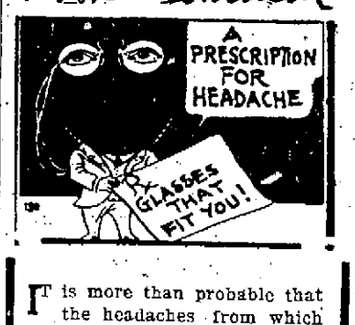

IT is more than probable that the headaches from which you have not been able to get any medical relief are caused by eye strain. Of course you know that we can prescribe for you a pair of glasses that will absolutely relieve this condition. Let us investigate the cause of your eye weariness and we will advise you as to your eye glass needs.

H. CLAY EVENSON
OPTOMETRIST
5th and Main Sts.

DON'T FORGET
the third annual
Mask Ball
C. M. & St. P. Railway Carmen
January 29
—AT—
UNION HALL

EARTH TREMORS IN EAST ARE LAID TO SETTLING OF SAND

Territory Affected Not in Seismic Belt Declares the Observer.

PHILADELPHIA, Pa.—The public was still mystified Thursday concerning the shock that may have been caused by an earthquake which was felt Wednesday night in Central and Southern New Jersey and in eastern Pennsylvania.

While reports continued to be received of foundations of houses loosened and pictures knocked from walls, no loss of life or injury to person had been heard of.

The theory that the disturbance had been caused by an explosion of great force was abandoned in most quarters. Nevertheless scientists at Swarthmore college maintained that it could not have been caused by a tremor as their delicately adjusted instruments could not have failed to register such a disturbance.

Not Earthquake

WASHINGTON.—Earth tremors in the Philadelphia region probably were due to settling of the sands and not to a seismic disturbance, in the opinion of Father Tondorf, in charge of the seismic laboratory at Georgetown university here. The region was not in a seismic belt, Father Tondorf said today, adding that he saw no cause for alarm in the reported tremors. Similar movements had been felt there previously due to settling of the sands, a purely local condition not indicating further extensive disturbance.

HAIR CUT 25 CENTS

Boston Barber Hasn't Raised Price in 24 Years

BOSTON—Frank V. Bruno, barber, hasn't raised his prices for haircuts and shaves in 24 years.

The prices in Bruno's shop are: Hair cut, 25 cents; shave, 20 cents.

Bruno's barber shop is over the Tremont theater.

He has been a barber since 1897.

Bruno hasn't an automobile or a big fortune. But he has a great number of friends and a big reputation!

Rejecting The Bid

Miss Pflippe—A penny for your thoughts.

Mr. Worrymore—That was the pre-war price. Thoughts have gone up.

Three million matches are used every minute.

A new letter and photo every day.

SHE SAYS A COURSE HERE DOES PREPARE FOR A POSITION

I am glad to have the opportunity of recommending the Wisconsin Business University to anyone wishing a thorough business training. The courses offered are excellent and fit one for a responsible position.

DELLA BEYER,
With—Badger Corrugating Co., La Crosse, Wis.
Home address—Hammond, Minn.

Jan. 14, 1921.

I wish to drop you a line to thank you for securing this fine position for me. Believe me, it is sure appreciated. One could not ask for any better place to work, and I am assured that there is a good future in it if I can make myself fit; and, thanks to the thorough training I received while at the "WBU", I am almost certain that I can and will fit well.

It is really more than I expected to have you do for me, finding me two positions, and I wish to state here that at any time that I have a chance to recommend the "WBU" to any of my friends, I can do so with a will and a clear conscience, for I will know that I am doing someone a good turn.

Thank you again and I wish you all the good luck in the world.

THEODORE M. CRARY
With—Louis E. Meir, Brick and Tile Dealer, La Crosse, Wis.
Home address—Hillsboro, Wis.

We do not feel that it is boasting to say that we believe letters we receive are unusual PROOF OF SERVICE.

Let us give YOU this SERVICE. Without special preparation you haven't a very good reason to expect success. YOU CAN DO IT.

YOU MAY TAKE ANY COURSE IN THE MONTH.

LEARN MACHINE CALCULATION AT OUR NIGHT SCHOOL.

Open on Monday and Thursday nights. Clerks, typists, stenographers and bookkeepers need this training.

This is your opportunity.

Send for free catalog containing full information about courses of study, rates, and hundreds of photos and letters from successful graduates.

Enter now or at the beginning of the next term
TUESDAY, FEBRUARY 1st.

WRITE, CALL OR PHONE

Wisconsin Business University
Third and Main Streets.

GALVESTON SOON TO COMPLETE GREAT SEA WALL AROUND CITY

Work Rushed this Winter; U. S. to be Asked for Million and Half

COMPLETED SEA WALL WILL MARK THREE GREAT PROJECTS

City Has Raised Grade 12 Feet and Rebuilt Causeway

GALVESTON, Texas.—Work on the east end extension to Galveston's great sea wall, designed to protect this island from gulf storms, will proceed with redoubled vigor this winter, according to Major L. H. Adams, United States engineer in charge. But 1,200 feet of the big concrete and steel battlement remain to be completed. For the completion of this section congress has been asked to appropriate $1,500,000. Major Adams hopes to tear away the last form by August 1.

With the building of approximately six and one-half miles of sea wall, two of the trinity of Galveston's great engineering projects will then have been completed. In 1910, after six years' work, the city's grade was raised twelve feet. The third municipal enterprise under way is the repairing of the two mile concrete causeway connecting the island with the Texas mainland. A portion of this, battered to debris by the storm of 1915, still is manifested.

The extension to the sea wall is a replica of that completed in October, 1904, built jointly by the county and federal governments.

17 Feet Above Low Tide

The wall is 17 feet above mean low tide and roughly 1.5 feet above the high water mark of 1910. With a base of 16 feet, sloping backward from the gulf to a top width of 5 feet, the wall is reinforced at intervals of ten feet throughout its length with steel rods half an inch in diameter and ten feet long. Huge granite boulders form a riprap at its foot.

In the assaults of the 1915 storm, these big rocks, many of them weighing tons, were picked up by the waves and hurled again and again against the sea wall. In spite of this bombardment the damage to the wall was almost negligible, according to engineers.

The second engineering project—by which this city literally lifted itself by its own boot straps—was that of raising the grade an average of 12 feet. Approximately 20,000,000 cubic yards of sand from the Gulf of Mexico was pumped into the city by huge dredges, which brought their cargoes through a canal dug across the island for that purpose.

Houses, business buildings, street car tracks, telephone and telegraph poles were relentlessly wrecked or moved to make way for its waterway. The work of raising Galveston was begun in July, 1904, and completed in July 1910. It cost citizens of the city and county $2,000,000.

The third of the trinity of projects, the causeway connecting this island with the mainland, received a setback in the battering administered by the hurricane of five years ago.

Originally constructed of solid concrete piers set longitudinally at both ends, with a series of arches in the center, the causeway prior to the storm was considered impregnable. Each end was filled with sand and earth, over which was constructed railway, interurban and vehicular traffic roadways. The assault of the storm, however, broke through the piers and speedily washed away the sand and earth fillings, after which the shell collapsed.

In the rebuilding of the causeway, the arch type of construction is being followed only exclusively. Engineers in charge expect to complete the repairs to this structure within twelve months.

HOT TEA BREAKS A COLD—TRY THIS

Get a small package of Hamburg Tea at any pharmacy. Take a tablespoonful of this hamburg tea, pour a cup of boiling water upon it, pour through a sieve and drink a cup full at any time. It is the most effective way to break a cold and cure grip, as it opens the pores, relieving congestion. Also loosens the bowels, thus breaking a cold at once.

It is inexpensive and entirely vegetable, therefore harmless.

REWARD!

$20,200.00 IN CASH!

Search is being made for a certain young woman, believed to be residing somewhere in Wisconsin. Present whereabouts unknown.

IS SHE IN LA CROSSE?

The girl sought is young, beautiful, probably still single and it is believed may be employed as a clerk, stenographer or may be living with relatives. Every citizen in this vicinity is urged to aid in the search. Full details regarding description, reward, etc., will be published in next Sunday's Chicago Sunday Tribune.

BRINGING UP FAT HER

(Copyright, 1917, International News Service, Reg. U. S. Pat. Off.)

By GEORGE McMANUS

Uncle Sam M.D.

INFORMATION EDITOR,
WASHINGTON, D. C.
"Uncle Sam, M. D.," will answer questions of general interest relating to hygiene, or disease. Address:
U. S. Public Health Service,
Washington, D. C.

A wound is an injury in which the skin is broken and the underlying tissue more or less damaged.

The great dangers from wounds are infection, hemorrhages and shock. Disease germs which are the cause of infection are invisible to the human eye, but it is their action that causes many wounds to become inflamed and full of pus, producing blood poisoning, gangrene, lockjaw, etc. Even scratches and pricks, if not properly cleaned, may result in abscesses which may cause a person to lose an arm or leg, or even his life.

In giving first-aid treatment to one who is wounded, always expose the wound and examine it carefully. Cut or rip the clothing and turn it back so that it does not touch the wound. All clothing naturally contains more or less impurities. The wound and surrounding skin should be thoroughly disinfected with a solution of equal parts of tincture of iodine and alcohol. When the wound is covered with dirt or grease, it can be cleaned by using a piece of gauze moistened with turpentine or alcohol. As a rule it is much safer to temporarily bind up a wound, dirt and all, than to touch it with unclean hands. Such a temporary dressing should, however, only be kept on until the injured person can be treated by a doctor. In dressing an open wound, never touch it with the bare hands unless absolutely necessary. Never use a cloth or bandage that is not surgically clean, and never wash a wound in unclean water.

Never cover a wound with adhesive plaster, as in that way the disease germs are sealed up within it.

In cases of wounds caused by foreign bodies, such as large splinters, bullets, etc., it is less dangerous to allow the foreign body to remain in the wound until a surgeon arrives than it is to remove them. In removing a foreign body it is easy to start a serious hemorrhage.

All small wounds, as soon as received, should be made to bleed freely by pressure, made thoroughly clean, then dressed like other wounds, and not sealed by plaster.

Stammering

Q. My son, seven years old, has a stammer in his speech which worries me. I have tried every possible way to help him overcome it. I have carried him to different specialists, and have never gotten any satisfaction from them.

A. If there is any defect in the teeth, lips, tongue or palate, this should be corrected. Apart from this he should have systematic training under a competent teacher in breathing and vocal and respiratory gymnastics. The teacher of expression you have employed may be able to give him this training.

Discharge from Ears

Q. Is there a cure for discharging ears? Child had scarlet fever when about two years old. We have had him to several doctors, but no help. What causes it? Acts like a boil, breaks every few weeks inside of head. Had it more than 15 years. Will change of climate help? Or blood medicine?

A. Scarlet fever is frequently followed by an inflammation of the middle ear, and the discharge from which your boy suffers is probably due to his attack of scarlet fever. This may lead to more or less loss of hearing in the affected ear, or to still more serious trouble. You cannot hope that change of climate or blood medicine will cure a condition like this. I should advise you to place the boy under the care of a good ear specialist.

Tonsilitis

Q. I would appreciate advice in regard to my little son, seven years old. He is continually having tonsilitis.

A. If your son has repeated attacks of tonsilitis, I should advise you to have the tonsils examined with a view to their removal, especially if he has ever had rheumatism, growing pains or St. Vitus' dance.

Where They Wait

"There's a story in this paper of a woman who used a telephone for the first time in 83 years."

"She must be on a party line."—Minneapolis Journal.

"WAKE UP OR DIE!" PAPER'S WARNING TO SPAIN'S AUTOCRACY

MADRID.—"Wake up or die!" is the warning addressed to the Spanish aristocracy in an editorial of El Debate, which lashes the ancient nobility of the country for its "lethal passivity" in all public matters. The writer adds:

"In order not to succumb, the nobility must not only display more democratic sentiments but personally participate in the life of the country. Otherwise, having already lost its ancient class prestige, surrounded by a materialistic bourgeoisie, a middle class without any defined object and a populace exasperated by political deception and economic unrest until it is ready for all kinds of violence, the ancient nobility will have nothing else to do than succumb.

"The British aristocracy is giving an example of what an aristocracy should do in order to merit its name, for its members have gained distinction in science, industry and active politics and hold an important place in the intellectual, economic and social life of the country. The Spanish nobility should take note of the signs of the times, for it has only a brief moment to decide whether to wake up or die."

Queen Maud of Norway has a wonderful collection of old embroideries. Designs of Persian carpets have been handed down from remote ages.

(The Popular Price Store)
TABBERT'S
CORNER TENTH and ADAMS STS.

REAL SPECIALS FOR OUR WEEK-END SALE

PART-WOOL PLAID BLANKETS—In colors of lavender, yellow, pink, blue and grey, large outsize blanket, size 70x80, regular price has been $8.75, for this sale, each **$4.90**

LADIES' GOWNS—Some pink crepe gowns, also some made of good quality longcloth. Regular price $1.75, Week-end Sale, each **$1.29**

PILLOW TUBING—42 and 45-inch Tubing, linen finish, a nice firm quality, Week-end Sale, at per yard **42c**

LADIES' LAWN HANDKERCHIEFS—Plain and embroidered Handkerchiefs, at each **5c**
(Limit 6.)

BIG REDUCTION IN WOOL DRESS GOODS
From now until further notice we will sell all our Wool Dress Goods at ONE-THIRD OFF.

Lends Fragrance
To the Simplest Meal
"SALADA"
TEA
(PURE, DELICIOUS AND WHOLESOME)

Sun and Wind Protection

Keep Your Skin Smooth, Fresh and Fair with Delicine

Driving in the brisk wind brings the penalty of chapped hands and smarting cheeks unless your skin is protected.

Delicine forms a perfect base for powder, and heals as it soothes because it's much more than a hand lotion — contains an antiseptic that makes it invaluable for the complexion.

You'll like the clean fragrance, the way it blends in and disappears. Be sure to get the genuine Delicine — no other lotion exactly like it. At most druggists.

Delicine
Reg. U. S. Pat. Off.
The Healing Lotion

SPECIALS FOR FRIDAY

20c pkg. Jersey Pancake Flour	10c	7c box Matches for	5c
20c pkg. Jersey Rolled Oats	10c	Rolled Oats, bulk, per pound (6 pounds for 25c)	4¼c
60c screw cap Jar Heinz' Apple Butter	40c	Best granulated Sugar, pound	8½c
30c screw cap Jar Heinz' Apple Butter	20c	Best Creamery Butter, 1-lb. brick	50c
20c Tumbler Heinz' Apple Butter	15c	Strictly fresh Eggs from the country, lb.	56c
25c large tumbler Sunkist Marmalade	15c		

Come and get some of these bargains and reduce the high cost of living.

YOURS FOR BUSINESS
W. H. BORST
SANITARY GROCERY
1002 Jackson St.

LA CROSSE TALKS TO THE WORLD

FROM

Gesell's Specialty Shop

WITH

B. A. Ott's Wireless Station

And so we too Send Our Message to Every Woman in this Locality

A MESSAGE OF SERVICE THROUGH ATTENTION, QUALITY and PRICE

Suits
Coats
Dresses
Skirts
Blouses

Millinery
Hosiery
Lingerie
Knit-Goods

Leather-Goods and Neckwear

TWO BUSINESS BOYS' TEAMS WIN GAMES AT "Y" GYMNASIUM

Seniors Defeat W. B. U. While Seconds Hand Rimming Out to the Mercury Team

Playing a fast, rough and hard fought game the senior business boys defeated the W. B. U. aggregation at the Y. M. C. A. Wednesday evening by a score of 36 to 11.

Although handicapped to a certain extent by the much larger members of the W. B. U. team, the business boys worked the short pass to great advantage and earned the victory in a hard fought game. Evans, Van Gordon and Bonsack were principals for the university men while Harget, Frederickson and Voss displayed skill in the game for the winners. Voss, however, was unable to cage the ball on the free throws.

In the preliminary game the business boys seconds defeated the Mercurys in a fast game by a score of 17 to 8. The score at the end of the first half was 9 to 4 with the business boys on the long end. Kosbab and Affeldt starred for the seconds while Raatz, Esch and Stetten played stellar ball for the Mercurys.

The lineups for both teams were as follows:

W. B. U.—Forwards, Evans and Parrott; center, Bonsack; guards, Van Gordon, Bennetts and Duefke.

Senior Business Boys—Forwards, Captain Voss, Frederickson, Lewis and Pengra; center, Harget and Affeldt; guards, Fischer, Feinberg, Stein and Tobias.

Baskets—Evans 2, Parrott 2, Bonsack 1, Fischer 1, Harget 4, Frederickson 5, Voss 4, Lewis 4.

Free throws—Evans 1, Voss 2.

Business Seconds—Goldstein, Tobias, Abegland, guards; Affeldt, center; Lewis, Kosbab, Lamprecht, Feinberg, forwards.

Mercurys—Raatz, Stetten, forwards; Esch, center; Schroeder, Brandenberg, guards.

Baskets—Raatz 1, Stetten 1, Esch 1, Goldstein 1, Tobias 3, Affeldt 4, Kosbab 4.

Free throws—Esch 2.

SPORT SUMMARY

PORTLAND, Ore. — Frank Watkins, chairman of the Portland Boxing commission announced an agreement had been reached whereby Jack Dempsey will defend his title in Portland next April in a ten round decision match against the best man who can be obtained as an opponent by the boxing commission.

MILWAUKEE — Lew Tendler, lightweight, was given the newspaper decision over Willie Jackson in ten rounds.

NEW YORK.—Pal Moore outpointed Young Montreal in fifteen rounds rounds for the right to meet Joe Lynch, bantamweight champion.

GREEN BAY, Wis.—The mid-winter golf season was opened here yesterday by a foursome on the local links.

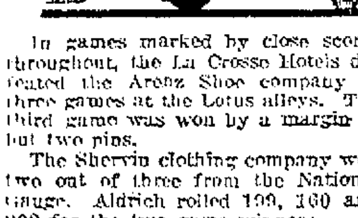

In games marked by close scores throughout, the La Crosse Hotels defeated the Arenz Shoe company in three games at the Lotus alleys. The third game was won by a margin of but two pins.

The Shervin clothing company won two out of three from the National Gauge. Aldrich rolled 199, 160 and 202 for the two game winners.

LA CROSSE HOTEL			
Hunt	175	181	180
Wittenberg	192	177	180
Mills	193	201	146
Williams	166	203	201
Paulson	223	151	183
Handicap	9	1	17
Totals	958	954	907

ARENZ SHOE CO.			
Koblitz	184	140	173
Hackner	168	181	176
Dockendorff	191	173	143
Kotnour	150	203	136
Wiltinger	199	157	234
Handicap	21	34	43
Totals	916	888	905

SHERVEN CLO. CO.			
Sherven	141	151	211
Nelson	170	150	189
Christopherson	187	163	155
Peterson	179	138	152
Aldrich	199	160	202
Handicap	24	62	26
Totals	900	824	934

NATIONAL GAUGE			
Veneman	163	133	169
Gantle	145	210	175
Hafner	164	158	133
Heinke	165	140	177
Low score	160	158	166
Handicap	40	31	28
Totals	837	830	849

OFFICIAL LIST OF PRIZE WINNERS IN TRI-STATE BOWLING TOURNEY HERE

FIVE-MEN TEAMS	
"Hurry Backs," Winona	$30.00
St. Francis, St. Paul	25.00
Maders, La Crosse	20.00
Bodegas, La Crosse	17.50
Hotel La Crosse, La Crosse	15.00
Leicht Press, Winona	12.50
Arenz Shoe Co., La Crosse	10.00
Regals, La Crosse	8.00
R. D. Cones, Winona	8.00
Fitzgeralds, Dubuque	6.50
Leath Furniture Co., Dubuque	6.50
Capitols, St. Paul	6.00
Peerless Non-Skids, Winona	5.00
Krause Clo. Co., La Crosse	5.00
Page-Block, Winona	2.00
Curtis-Roeder, Dubuque	2.00
Knutson-Bollrud, La Crosse	2.00
Wiseman-Wiseman, La Crosse	2.00

DOUBLES	
Metcalf-Mitchell, St. Paul	$15.00
Matak-Larson, St. Paul	12.50
Hellbake-Harkins, St. Paul	10.00
J. Miller-W. Ott, La Crosse	9.00
J. Williams-Wittenberg, La Crosse	8.00
Schneeberger-Spoonick, La Crosse	7.00
Woodrick-Bronkella, Dubuque	6.50
Seilaff-Klagge, Winona	6.00
Favilla-Trummer, St. Paul	5.00
Koblitz-Wiltinger, La Crosse	5.00
Erickson-Frisch, La Crosse	4.00
Klawitter-Cuta, La Crosse	4.00
Hamernik-Steffes, Winona	3.50
Matak-Van Hoven, St. Paul	3.50
A. Miller-O. Paulson, La Crosse	3.00
Ehrler-Gehrman, Winona	2.00
Bauoris-Eberhardt, Dubuque	2.00
Rose-Selvics, Winona	2.00

SINGLES	
Werner, Winona	$15.00
Bonning, St. Paul	12.50
Ritter, La Crosse	10.00
Folstad, Winona	9.00
E. Hamernik, Winona	8.00
Weigel, La Crosse	7.00
Vondrashek, Winona	6.00
Bonadurer, La Crosse	6.00
J. Lorenz, Dubuque	4.50
Mitchell, St. Paul	4.50
Frong, La Crosse	4.00
Klagge, Winona	2.50
Ford, La Crosse	3.00
Ehrler, St. Paul	2.50
Seilaff, Winona	2.00
Steinbauer, Winona	2.00
Bronkella, Dubuque	2.00
Panke, La Crosse	2.00
Rose, Winona	2.00
Knutson, La Crosse	1.25
Frisch, La Crosse	1.25
Williams, La Crosse	1.00
Kemp, La Crosse	1.00
Wiltinger, La Crosse	1.00
Van Hoven, St. Paul	1.00
Gehrman, Winona	1.00
Geo. Horn, La Crosse	1.00
Curtis, Dubuque	1.00
Kremer, Winona	1.00

NORMAL TOSSERS TO MEET WHITEWATER AGGREGATION HERE ON FRIDAY EVENING

One of the most interesting features of the carnival week will be the second game between the La Crosse Normal school and the fast Whitewater aggregation. The first game was played last Saturday in the southern city, and though it resulted in a 14 to 9 victory for the La Crosse men, the result of the game was doubtful until the final whistle blew. Whitewater is reputed to have one of the best teams which has been turned out from that school for several years, defeating Milwaukee Normal 28 to 12, and also winning from other strong teams in that section of the state.

Though somewhat hampered by the double schedule of practicing basketball, and cramming for the examinations which are being held this week, Keeler's warriors are making a fine showing in the scrimmages against the "Varsity." Captain Rippe, a former high school star, and a member of last year's normal team, has entirely recovered from injuries received in football, and is displaying his old time form. Sam Ettinger, the speedy forward, is one of the mainstays of "Tubby's" machine, playing a consistently good game both on the offensive and the defensive.

Strong Guard

Jennings at center has so far led the scoring for the Normalites, caging the ball on a free throw or a shot from the floor with equal facility. Reay was known as a player of ability when he attended the local high school and has developed a greater amount of skill and wariness since going to normal. "Swede" Dahlgren at standing guard has met with few equals in that position this year, and makes his place one of the strong points in the defense.

With this aggregation playing together the Normalites hope to produce a brand of basketball that will add to the joy of the carnival celebration by defeating the Whitewater outfit, and cause the championship eagle to perch once more on the banners of the La Crosse Normal school.

MILWAUKEE, Wis. — Numerous special awards in addition to the price list of $15,887 will be awarded at the annual tournament of the Wisconsin Bowling association which opens tonight, to continue until February 9.

MILWAUKEE, Wis.—Easy victories by the Brundage Brothers, representing the Chicago A. A. featured the opening games of the Central A. A. U. handball tourney here last night.

DISCUSS PROPOSED PLAN TO HOLD BIG BOUT IN MONTREAL

Co-Promoters Willing to Sign Interest Over to Tex Rickard Any Time

NEW YORK—The proposal to hold the Dempsey-Carpentier world's heavyweight championship bout in Montreal was discussed here today between Tex Rickard and two Canadian promoters, C. F. Graham and F. O. Goodspeed, members of a dominion syndicate.

Rickard said he had been required by the Canadians to consider their mission confidential and had not decided whether he would divulge the development of the conference.

William A. Brady, who with Charles E. Cochran, recently withdrew from the bout, said he was prepared whenever requested, to assign his interest and that of Cochran to Rickard. The latter, however, said he intends to wait until February 1 when he has arranged a conference here with Jack Kearns before tackling the project alone.

BAPTISTS DEFEAT METHODISTS THREE STRAIGHT GAMES

In the initial volleyball games played in the church league at the "Y" Wednesday night, the First Baptist church defeated the First M. E. church three straight games. The scores were as follows:

1st M. E.	1	4	5	1	1	3	3					—18
1st Bap.	1	2	1	1	1	2	3	5	3	1	1	—21

1st Bap.	1	1	5	10	4	—21
1st M. E.	8	8				— 4

1st M. E.	1	1	3			— 5
1st Bap.	8	1	5	6	1	—21

TENDLER WINS DECISION FROM WILLIE JACKSON

MILWAUKEE, Wis.—A crowd estimated at 7,000 witnessed the battle last night between Lew Tendler and Willie Jackson, in which the Philadelphia fighter was given the newspaper decision.

The gate receipts were $30,123, it was announced. Of this amount Jackson received $10,000 while Tendler's share was slightly more. Numerous vacant seats around the arena nullified estimates that the gate would exceed $35,000.

Rich Turks rarely dine with their wives, but eat at tables in remote quarters.

Y. M. C. A. SENIORS DEFEAT WINONANS IN CAGING TUSSLE

Locals Display Pretty Exhibition of Dribbling and Fast Team Work

In an exhibition of fast team work and clever dribbling on the part of the locals, the senior basketball team of the Y. M. C. A. defeated the Winona "Y" in the upriver city Wednesday night by a score of 22 to 14.

While the first half was featured by fast playing on the part of both teams the final period was slackened by delaying of the Winona team. The two aggregations played consistent and fast ball during the first period which ended 7 to 4 in favor of the La Crosse team. For a short time in the last half, the score stood 16 to 14, for the locals, this being the nearest approach the Winonans made to an even score.

A feature of the match was the clever dribbling and team work of the local team. During the final minutes the locals hung up three additional baskets netting the score of 22. The game was clean and gamely contested.

The lineups were as follows:

Winona "Y"—Prosser and Sempler, guards; Hammer, center; Tollorson, Cole and Brombenek, guards.

La Crosse—Captain Zeisler and Crider, forwards; Weisse, center; Renner, Scheel, Little and Nyhus, guards.

Baskets—Hammer 3, Tollorson 3, Cole 1, Zeisler 4, Crider 3, Weisse 3.

Free throws—Crider 2.

Miller Wins First Place In Ice Event

One of th "Old Boys" took part in the initial event of the carnival sport at Pettibone lagoon Wednesday night. He was W. H. Shafer, who took third place in the single figure skating event. The single figure skating event in connection with the sports of the winter carnival was held in Pettibone lagoon. George Miller, La Crosse, won first prize in the event.

Second place in the event was awarded to Vondrashek, while third position went to W. H. Shafer, a local skater who is fifty-four years old.

The awards were given on intricacy of figures, variety and general execution.

Civic Pride

"I don't hear anybody talking politics in Crimson Gulch."

"No," said Piute Pete. "It's against the municipal regulations to talk politics just now. Crimson Gulch is goin' to have its census took in a few days, and we don't want to lose any citizens through emotional misunderstandings."—Washington Star.

M'GOWAN HEADS FOR NORWAY ICE

ST. PAUL. "Yep, I'm on my way to Norway."

Everett McGowan, 19 and world champion amateur ice skater, talks in gasps after a race.

His cheeks are pinked with the warmth of exercise plus the excitement of winning.

McGowan has won the elimination contest from Norval Baptie, North Dakota skate crack. He's enthused.

"I'm sure I'm going right up the line," he says.

"I've got no fear of Bobby McLean."

Just a Warmup

Beating Baptie is just a warm-up for the St. Paul ice flier, so he thinks.

McGowan has been an athlete ever since he was able to "ath."

From kid sports he took a prominent place on the Hamline University track team. Later he was a football and basketball luminary at St. Thomas' College, St. Paul.

Next he tried hockey. He became a brilliant player. Then he put on "ice wings" and went after world skating records.

McLean Next

By winning the international skating meet at Lake Placid, N. Y. last winter McGowan copped the world amateur title.

His recent win over Baptie at St. Paul puts him well on his way to world pro honors.

The races were part of a series of elimination meets being held to clear the way for a race with Bobby McLean.

"Wings" Full Grown

Bobby lost to Mathieson of Norway, world champion, last winter on the Norway ice.

If McGowan beats McLean he'll go to Norway to meet Mathieson.

Ice skating experts who have seen both Mathieson and McGowan spin over the ice, pick the St. Paul boy to be the next world pro champion.

McGowan's "ice wings" are full grown and he's confident.

Indefinite

"Is this the hosiery department?" said the voice over the phone.

"Yes," replied the weary saleslady.

"Have you any flesh-colored stockings in stock?" asked the voice.

"Yes," replied the weary saleslady. "Whaddy ye want—pink, yellow or black?"—Cincinnati Enquirer.

Islanders are said to live longer than persons living on the mainland.

WOMEN'S BOWLING CLUB

Mrs. Kiekbusch	61	72	61
Mrs. Schneeberger	75	80	11[illegible]
Mrs. Pratt	102	118	11[illegible]
Mrs. Ford	77	112	11[illegible]
Mrs. Lapitz	85	72	[illegible]
Mrs. Verchota	106	115	14[illegible]

Continually Broken

The collarbone is more often broken than any bone in the human body.

Have Your Bicycle Overhauled

Put in first-class condition for spring. Our repairmen are experts.

CAMPBELL'S Cycle Agency
225 No. 3rd St.

Studebaker

The New Light Six

See the "Special Show Chassis" in daily operation at our show rooms.

ELSEN & PHILIPS
200-210 State St.

"There's More Real Satisfaction"
says the Good Judge

In a little of the Real Tobacco Chew, than you ever got out of the ordinary kind.

The good rich taste lasts so long you don't need a fresh chew nearly as often—that's why it costs you less to chew this class of tobacco.

Any man who uses the Real Tobacco Chew will tell you that.

Put up in two styles

W-B CUT is a long fine-cut tobacco
RIGHT CUT is a short-cut tobacco

Weyman-Bruton Company, 1107 Broadway, New York City

When One and One Make Three

Have the Hansen Utility Gauntlet ready for rough work and save your better gauntlet for general wear. The two will last as long as three pairs of gloves worn without regard to the kind of work. This "utility" design is light in weight, soft, pliable and easily cleaned.

HANSEN GLOVES

are economical because they are especially built for each purpose. Naturally when a glove is made exactly right for certain work it will do that work better, longer and with more comfort to you.

If your need does not call for a special pattern you should have a Hansen general-purpose glove for all-around comfort and economy.

No. 147
Auto Utility Gauntlet

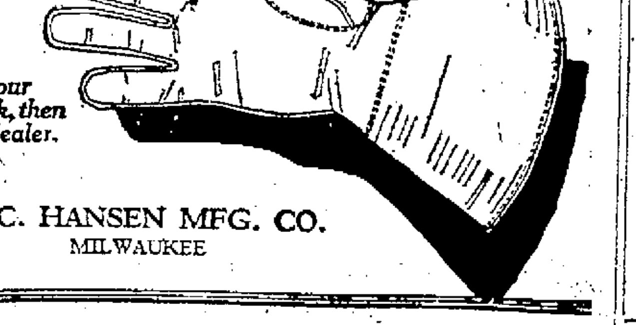

Write for our Glove Book, then see your dealer.

O. C. HANSEN MFG. CO.
MILWAUKEE

Ask a Nash Owner

What He Thinks of the NASH Car and NASH Service

The following is a list of Nash Owners in this city—Talk to one of them about the character of performance displayed by the Nash.

Geo. W. Burton	R. S. Cowie
F. A. Reiman	L. F. Easton
J. F. Zust	A. W. Langenbach
B. F. Keeler	J. A. Bayer
E. Hebbard	Elmer Warninger
A. Hussa	Miss Bertha Hickisch
F. A. Pruess	F. B. Root
F. H. Hankerson	J. A. Bartl
Jos. Geiwitz	R. Valier
Ray M. Keeler	W. F. Munson
Adolph Dittman	Dr. G. J. Egan
J. R. Roberts	F. A. Gantert
Anton Keppel	E. J. Olsen
Max Scheel	Mrs. Lillian Bills
Art Erickson	Dr. H. E. Townsend
Jos. Stroeh	B. F. Hamey
F. F. Flock	B. E. McCormick
Russel Thompson	J. Bartel
Wm. Doerflinger	Harry Taggart
E. T. Mueller	Dr. E. E. Gallagher
C. Vix	J. N. Hurt
Walter Streitz	A. C. Cameron
A. J. Ekholm	Fred Harris
E. J. Vier	Wm. Stritt
Mrs. Jos. Morley	A. Hirscheimer
R. M. Jones	Eugene Hunt
Dr. G. R. Reay	John G. Parker
Frank Allen	F. X. Newburg
M. L. Hostager	G. G. Wisland

There is a Nash Car which exactly meets your desires. Whether you prefer a Six or a Four, in either an open or closed model, we can offer you an attractive value.

We invite your immediate inspection as the demand for Nash Cars will be heavy this spring and urge you to see us without delay.

NASH AUTO CO.
SIXTH and MAIN STREETS

WANT ADS

Classified WANT AD. RATES

Under any classification 1½ cents per word for each insertion. No single insertion for less than twenty-five cents.

A MONTHLY RATE of $1.50 per line per month is made on standing ads. Nothing less than three lines accepted under this rate.

TELEPHONE YOUR AD TO THE TRIBUNE office any time before noon and it will be inserted the same day. Phone 323.

WANTED—MALE HELP

AUTO AND TRACTOR SCHOOL—Auto and tractor mechanics; also tire vulcanizing, oxyacetylene welding, storage batteries and all electrical work; a school backed by experience in training thousands of mechanics for U. S. government. Day and evening courses. The Motor Institute, Inc., 2628 University Ave. S. E., Minneapolis, Minn. 12 21 2 28

WANTED—Young man for farm work, experience not necessary if willing to learn. Steady job. Good home. Wages according to ability. Start at once. Address H. A. Clark, R. 7, Sparta, Wis. 1 26 27

BOY—Must be 17 years old. Badger Corrugating Co., 1801 West Ave So. 1 26 28

SALESMEN WANTED—Apply Mr. Fuller, Elgin Hotel. 1 25 27

SALESMEN WANTED

SALESMEN

Salesmen with vision; honest, ambitious; capable of earning $2000 to $10,000 a year; experience unnecessary; whole or part time; to sell accident and health insurance and build for themselves a permanent, profitable business. Liberal commissions, continuous renewals. Write today.

GREAT AMERICAN CASUALTY CO. Chicago, Ill.

WANTED—FEMALE HELP

YOUNG LADY with some knowledge of bookkeeping for general office work. Steady employment. Must be ready to work at once. Address O. N., Tribune. 1 27 27

WANTED—Ladies to sell good toilet article during spare time. Write Peoples Supply Co., La Crosse, Wis. 1 24 30

MAID for housework. Mrs. Edward Burns, 428 Madison Court, 598-R. 1 27 2 2

DISHWASHER—Elderly lady. Pearl Restaurant, 227 Pearl St. 1 26 30

SALESLADIES WANTED—Apply Mr. Fuller, Elgin Hotel. 1 26 27

GIRL WANTED for general housework. 107 King. 1 28 28

KITCHEN girl wanted. Stoddard Hotel. 1 12 3 tf

Help Wanted—Male and Female

WANTED—Experienced restaurant cook, Man or woman. Must be good on pastry. Good salary to right party. H. R., Tribune. 1 25 31

FOR SALE—REAL ESTATE

FOR SALE—Five-room brick house. Light, gas and water. 1233 Adams St. 1 26 27

FOR SALE FARMS

FOR SALE—40 acres land, four miles from Bangor, and 80 acres in Polk county, Wis., 200-acre farm, two miles from Mellville, Wis. Call Jensen's Shoe Shop, 304 So. 4th St. 1 25 29

FOR SALE

VICTROLA repairing of all kinds. Best equipped shop between Minneapolis and Milwaukee. Work guaranteed. Called for and delivered promptly. Mail orders solicited. Phone 2596-A. Address Callaway, 107 N. 3rd St. 1 9 2 12

FOR SALE—Wood sawing rig. Either a 6 H. P. gasoline or a 8 H. P. kerosene. New. Both in good running order. Cheap. Wm. Van Zandbergen, Midway, Wis. 1 21 27

FOR SALE—Pair horses, weight 2800 pounds; harness and wagon. Reasonable if taken at once. Call Saturdays and Sundays, 625 No. 10th. 1 25 31

FOR SALE—Heavy paneled sliding door with all fixtures and track. Size 8x10 ft., $10. Can be seen at 1428 Main or phone 734. 1 26 28

FOR SALE—Four full blooded single comb White Leghorn roosters. John Ambrose, 527 Gould. Phone 656-A. Jan 25 27 29

FOR SALE—One metal frame skylight, size about 4½ ft. x 3½ ft. Good as new. Inquire 1428 Main or phone 734. 1 26 28

FOR SALE—Portable building suitable for small garage. Inquire Gateway City Transfer. 1 27 28

BUTTER KIST popcorn machine and pool table. Address Box 15, care Tribune. 1 26 2 1

BOB-SLED, not constructed for horse-power. Cheap for quick sale. 1457-M. 1 25 28

FOR SALE—Donkey. Call 304 So. 4th. Jensen's Shoe Shop. 1 25 29

FOR SALE—Harley Davidson and side car. 625 No. 10th. 1 25 27

FOR SALE—Six horse Gray engine. Call 2076-A. 1 21 27

DINING TABLE and chairs. 910 Main St. 1 26 2 1

SAFE FOR SALE—629 So. 9th. 1 24 30

MONEY TO LOAN

MONEY TO LOAN ON REAL ESTATE LOWEST RATE OF INTEREST FRIES-NIEBUHR AGENCY. ROOMS 309-12 NEWBURG BUILDING

SEWING MACHINES

SHUTTLES, needles and repairs for every make sewing machine on hand. Repairing done promptly. H. Kathary, 105 S. 4th. Phone 2275-M. 12 29 3mo

CUT RATE SHIPPING

CUT RATES on household goods to Pacific coast and other points, superior service at reduced rates. The Bird Transfer Co., Minneapolis, Minn.

AUTOMOBILES

RADIATORS—Why not have them repaired the right way? We are radiator men—not tinners. "In the radiator business since 1900." All work guaranteed. La Crosse Auto Radiator Service, 115 Second St. Phone 313. 7 24 tf

"BIG 4" BATTERIES

Sales and service station. We repair and charge all makes of batteries. Batteries called for and stored. WENDLING BROS. 4th and Pearl Sts.

FROZEN and leaky radiators. We repair them the right way. 12 years' experience in Chicago. Work guaranteed. Badger Auto Radiator Works, 113 Pine. Phone 288. 1 26 28

FOR RENT—ROOMS

PLEASANT furnished modern room in flat for gentlemen only. 908 Vine. Phone 956-Red. 1 27 29

FOR RENT—Three unfurnished light housekeeping rooms, 215 No. 10th. 1 24 27

THREE furnished light housekeeping rooms partly modern. 511 So. 5th. 1 27 29

FOR RENT—Two rooms partly modern. Call 332 Mill. 1 26 28

For Rent—Houses and Flats

FOR RENT—5-room lower flat. Strictly modern. Two sleeping porches. 1228 La Crosse. 1 23 2 5

THREE-ROOM flat for rent at 123 Pearl. Inquire L. Nathenson Co., 115 Pearl. 1 20 29

FOR RENT—Six-room flat, partly modern. Inquire 122 So. 7th. 1 26 2 1

FOR RENT—Modern 8-room house. Inquire 148 S. 12th. 1 27 29

For Rent—Miscellaneous

FOR RENT—South half of Rivoli shoe store. Excellent location. Inquire Rivoli Shoe Store. 1 21 3 3

FOR RENT—Piano. Phone 663. 1 24 30

LOST AND FOUND

LOST—Sunday evening blue enameled lady's watch with chain at Stoddard hotel or rear side entrance. Valued as keep sake. Finder please return and receive reward. Call W. A. Erickson at Wis. Pearl Button Co. or 1756-R. 1 25 tf

LOST—Sometime ago, black silk muffler with initial "L." Call 2295-Black. 1 26 27

LOST—Black pocketbook in Casino. Return to Tribune. Reward. 1 26 29

LOST—Male Airedale dog. $5 reward. Return to 1521 State. 1 25 27

LOST—Black and white hound. Phone 295. 1 27 27

WANT TO BUY

WE BUY OAK AND BASSWOOD LUMBER AND PAY CASH ON DELIVERY.

SEGELKE & KOHLHAUS MFG. CO.

WANTED TO BUY—Five or 6-room modern home or bungalow. Prefer to deal direct with owner. South side. Phone 2627-M. 1 25 1 mo

WANTED TO BUY—Furniture for 6-room flat. Anything in line of household goods. Call 1151-A. 1 25 27

WANTED TO BUY—Second hand car. Must be cheap for cash. Call Rohfuss. 2056-A. 1 26 27

WANTED—Counters and shelving for dry-goods. Call 1387-M. August Kaaz. 1 26 28

WANT TO RENT

WANTED—Five or six-room lower flat or house—modern. X. Y. Z., Tribune and Leader-Press. 1 16 tf

WANTED

DRY STORAGE ROOM FOR FURNITURE BEFORE JAN. 29TH. PHONE 2334-C.

WANTED TO RENT—A farm for cash. Will probably buy later. Address Box 6, care Tribune. 1 25 28

WANTED TO RENT—House by young couple by March 1st. Phone 1656-M. 1 27 29

POULTRY AND PETS

TOMPKINS' celebrated strain of Rose Comb R. I. Red cockerels. Blue Ribbon winners. Frank G. Roth, La Crosse, Wis. 1 25 tues thurs sat

WHITE ROCK breeding cockerels. T. J. Schultz, Route 1, La Crosse, Wis. Phone 2629-M. 1 24 28

MISCELLANEOUS

ATTENTION FARMERS—If you have a farm for sale, we believe it would be to your interest to get our terms and have your farm described in our new farm booklet which will be distributed extensively through Iowa, Illinois and Wisconsin. We expect to advertise more extensively than ever and have a number of prospective buyers at this time that will be ready to look at farms as soon as weather conditions will permit. We have been in the business twenty years and are well equipped to take care of any farms listed with us. Costs nothing to list unless a sale is made. We expect to make a special effort on Wisconsin improved farms this year. Write today for our terms. Can give the very best of references. J. T. Bates & Son, Baraboo, Wis. 1 26 27

$10.00 PER MONTH on a $100.00 purchase starts you housekeeping. Boyer-Furber Furniture Company. 1 1 18 tf

WANTED—Ice house filled with ice. Who will take the contract? Call L. Casperson's Dairy. 1 26 28

"JACK" HALL, painting, paperhanging and decorating. Phone 2206-R. 218 So. 6th St. 1 20 tf

THOMPSON'S carpenter shop. Open. Call 2076-A. 1 21 4 3

WANTED to do washing and ironing. 1609-C. 1 24 30

LUNCH ROOM at 1834 George St. now open. 1 25 27

SITUATION WANTED—MALE

WANTED—Position as fireman, engineer or janitor. Twenty years' experience. Can come at once. Address F. E. J., care Tribune. 1 24 29

POSITION WANTED as cashier or bookkeeper. Experienced. Reference. Address Cashier, care Tribune. 1 26 27

YOUNG MAN would like work after school and Sat. Call 2251-A. 1 27 28

LEGAL NOTICE

Notice For Administration and Notice to Creditors

State of Wisconsin, County Court, La Crosse County—In Probate.

In Re Estate of Henry Bahr, Deceased.

Notice is hereby given, That at the special term of said court to be held on the second Tuesday, being the 8th day of February, A. D. 1921, at the Court House, in the City of La Crosse, County of La Crosse, and State of Wisconsin, there will be heard and considered, the application of Leona Bahr, for the appointment of an Administrator of the estate of Henry Bahr, late of the town of Onalaska in said county, deceased;

Notice is hereby further given, That at the special term of said court to be held at said Court House, on the 3rd Tuesday, being the 7th day of May, A. D. 1921, there will be heard, considered and adjusted, all claims against said Henry Bahr, deceased.

And notice is hereby further given, That all such claims for examination and allowance must be presented to said County Court at the Court House in the City of La Crosse, in said county and state, on or before the 12th day of May, A. D. 1921, or be barred.

Dated January 12th, 1921.

By the Court.

JOHN BRINDLEY, Judge.

F. E. WITHROW, Attorney for Estate.

TYPEWRITERS

UNDERWOOD typewriters for rent. Phone 146 7 14 tf

COLLECTIONS

CLAIMS COLLECTED on percentage or bought outright. Commercial Service Bureau, 314 Newburg Bldg. 5 8 tf

Situation Wanted—Female

WANTED—Washings to do at home. Call 2644-M. 1 26 28

LOCAL MARKETS

Flour and Feed

Wheat Flour, per barrel, in 98-lb. cotton sacks	$10.40
Wheat Flour, per barrel, in 49-lb. cotton sacks	10.65
Wheat Flour, per barrel, in 24½-lb. cotton sacks	10.95
Wheat Flour, per barrel, in 24½-lb. paper sacks	10.55
Wheat Flour, per barrel, in 12¼-paper sacks	10.75
Wheat Flour, per barrel, in 6-lb. paper sacks	11.50
Wheat Bran, per ton, in 100-lb. sacks	37.00
Wheat Shorts, per ton, in 100-lb. sacks	35.00
Red Dog, per ton, in 100-lb. sacks	47.00

Butter and Eggs
(Quoted by Hawley Commission Co.)

Fresh eggs	55c
Creamery butter	51c
Dairy butter	48c

Fruit

Apples, Greenings, bu.	$1.50
Apples, Ben Davis, bu	2.00
Apples, Northern Spy, bu.	1.75
Apples, Baldwins, barrel	6.00
Apples, Wine Saps	3.00
Apples, Rome Beauty, per box	3.00
Cider, clarified, half bbl.	7.00
Cider, pure juice	6.50
Lemons, "Sunkist," box	4.50
Lemons, choice	4.00
Oranges, Sunkist	5.25
Bananas, per lb.	9c
Beans, per hd.	2.25
Celery, per dozen	1.50, 1.25
Oysters, Standards, gal.	3.00
Peanuts, roasted, per lb.	10c
Carrots, bd.	2.75
Onions, Red Globe, hd.	1.75
Grape Fruit, size 30, box	5.50
Grape Fruit, size 46, box	5.50
Grape Fruit, size 54, box	5.50
Grape Fruit, sizes 64, 70, 80	5.50

Schams Bros.

Cows	$2.50 to $5.00
Heifers	$5.00 to $6.00
Steers	$5.00 to $7.00
Lambs	$6.00 to $8.00
Sheep	$3.00 to $4.00
Hogs	$7.50 to $9.00

(Quoted by Hy. Anderegg)

Brick cheese	23-25c
Twin cheese	26-28c
Daisy cheese	27-28c

Changing the Color of Gems

Although experimenters have learned that it is possible to change the color of certain precious and semi-precious stones by exposing them to the action of radium, the discovery is probably of little practical importance. A man of science put a number of sapphires of different kinds into a box that contained a small quantity of radium; a month later the white sapphires had become yellow; the blue sapphires, green; the winecolored sapphires, red; the dark-blue sapphires, violet. But not many persons would be willing to experiment with stones that are of much intrinsic or sentimental value.

Why It Is the Horn Book

The hornbook, invented in 1450 and used considerably up to the close of the eighteenth century, was the usual textbook of the elementary schools. A thin slab of wood was covered with parchment, on which were printed the capital and small letters, numerals and some elementary syllables and words. Over this a thin sheet of transparent cow's horn was placed and firmly bound so that no moisture could penetrate.

Say Macaroni

We get our macaroni from Italy, but the best of it is made from wheat grown in the United States. The most desirable for the purpose is a hard grain rich in gluten, and none is considered quite as good as a special quality produced in California.

The First Chisel Was of Bronze

The chisel was a perfected tool 2500 years ago, though made of bronze, and therefore somewhat less efficient for cutting.

FROM BERLIN

ILONA MONTAGH

Ilona Montagh is a brave miss. She's a music hall dancing favorite from Berlin, who has just arrived in America to fill a stage engagement—the first dancing invasion from Germany since the war! But of course, Ilona didn't start the war.

RURAL SCHOOL IS HELD PROBLEM IN U. S. EDUCATION

National Educational Association to Give Much of Convention's Time to Subject

WASHINGTON.—The "great problem in American education—the "rural school"—will be the first topic considered by the department of superintendence of the National Education association when it meets at Atlantic City, February 26-March 3. Association headquarters here have estimated that 8,000 educators will attend this meeting and those of the National Society of Vocational Education, the National Council of Education and other department and allied associations which will also meet in Atlantic City at this time.

One entire session of the depatment of superintendence will be given over to the consideration of what the rural schools have accomplished and what steps have been taken to better them. The tentative list of speakers on this topic includes Will C. Wood, state superintendent of education in California; W. L. Harding, retiring governor of Iowa; W. C. Bogley of the Teachers' college, New York, and Ralph Decker, superintendent of schools in Sussex county, New Jersey.

How to get better teaching will be another topic at the meeting and other sessions will be devoted to problems peculiar to the duties of school superintendents. City, county and state superintendents from all sections of the country have been asked to take part in these discussions.

A number of special addresses are also on the tentative program of the convention. The list of speakers includes Sir Auckland Geddes, ambassador from Great Britain; Representative H. M. Towner of Iowa, who introduced in congress the bill to create a federal department of education; Nicholas Murray Butler, president of Columbia university; Henry Van Dyck of Princeton university; Dr. P. P. Claxton, United States commissioner of education, and Dr. John H. Finley, commissioner of education for the state of New York. These addresses are to be given at general evening sessions of the department but their subjects have not been announced.

SUNKEN GOLD OF SPANIARDS SOUGHT OFF FLORIDA COAST

Romance Again Lures Searchers to Hunt for Treasure of Buccaneers' Pirate Ship

MIAMI, Fla.—Another search for treasure-trove, a sunken Spanish galleon laden with stolen doubloons, has begun on the Atlantic coast of Florida, between Deerfield and Boca Ratone. Romance has lured this time a group of adventurous men of Deerfield and thereabouts to dig in the ocean's bottom for the buccaneers' pirate ship which tradition says had hauled too close to the treacherous shores when pursued. A syndicate formed for the search has begun operations where the galleon is supposed to have sunk in the sands.

This is only one of the many such adventures off the south Florida coast which in the old days before the advent of the lighthouses was the scene of many wrecks. Treasure seekers have brought up a few ancient hulls which had been deeply buried in sand, some dating back five or six centuries. But so far no ship thus recovered has yielded anything except ancient wood. One prospector is said to have spent two fortunes near Stuart before quitting the romantic game.

Fulford, 11 miles north of Miami, has been the scene of many searchers. Tradition has it that a pirate ship escaped pursuers by sailing up a creek near Fulford where the crew celebrated by getting drunk. Seminole Indians boarded the vessel and massacred the crew except one, the story runs, and the escaped pirate succeeded in rescuing the ship's treasure chest filled with gold which he buried nearby, making a diagram of the spot. Unable to return, the pirate is said to have given the diagram to a friend. This has been used by several searching parties, equipped with every kind of a gold finder, but they failed to locate the treasure.

A native living nearby says the spot is haunted and that even now the ghosts of the pirates howl and groan when anyone nears it. He says no one is ever going to get the treasure as the ghosts "carry on something terrible when you get close to it and there's no telling what they would do if they got their hands on it. Anything might happen in that terrible place."

Apalling Waste of Good Material

It is estimated that in a single year unscientific loading, accidental damage, and the tremendous cost of packing in the United States, add more than $700,000,000 to the cost of food, clothing, and other necessities. Unused space in freight cars costs $200,000,000, and hauling half-empty cars more than 6,000,000,000 miles costs the railways $157,000,000; damage and theft cost $100,000,000, and lumber that is wasted after being used once in packing cases costs $240,000,000. It is computed that from a tenth to a quarter of the cost of foodstuffs goes to pay for crates that are thrown away instead of being used a second time.

Anderson Realty Co.
613 Main St. Phone 129.
Farm Lands and City Property

CHILDREN MADE OVER IN CHICAGO "FACTORY"

Miss Jane Neil, principal of Spaulding school, and two of her pupils. At left, Johanna Mitelsen, who has just learned to walk; at right, Carmelita Joaquin, who six months ago couldn't take a step and now plays basketball.

CHICAGO—The most wonderful factory in the world is at Spaulding school.

It remodels and makes over deformed children.

When the recess bell rings you see 300 kiddies learning to forget their misfortunes.

Legless boys run races.

Girls with braced limbs play basketball.

They swing on rings and bars.

No school children in Chicago are happier.

Miss Jane Neil, the principal, makes it her particular business to keep the children happy.

"A happy spirit is half the battle won," she says.

Famous surgeons visit the school and straighten out warped bodies, adjust braces and casts, and model artificial limbs.

And the youngsters simply "eat up" their lessons.

Some of Spaulding's graduates are holding high-paid positions.

Religion Combats Suicide

Christianity is endeavoring to combat the prevalence of suicide in Japan. It is said to be fostered to a great extent by the ancient traditions which are a part of some of the religions of the nation.

Learn a Good Trade

We teach the Barber Trade to men and women, young and old. Good salaries and big commissions are being paid to our graduates. Positions and locations furnished free. Write or call for free, convincing literature, catalog and hair cutting chart.

Twin City Barber College
204 Hennepin Ave.
Minneapolis, Minn.

For Sale

5-passenger Buick touring car, also lady's bicycle. Both in good condition. Cheap.

PHONE 368

REWARD!

$20,200.00 IN CASH!

Search is being made for a certain young woman, believed to be residing somewhere in Wisconsin. Present whereabouts unknown.

IS SHE IN LA CROSSE?

The girl sought is young, beautiful, probably still single and it is believed may be employed as a clerk, stenographer or may be living with relatives. Every citizen in this vicinity is urged to aid in the search. Full details regarding description, reward, etc., will be published in next Sunday's Chicago Sunday Tribune.

$30,000,000
KINGDOM OF BELGIUM
EXTERNAL LOAN
TWENTY YEAR 8% SINKING FUND GOLD BONDS
To be dated Feb. 1, 1921. To mature Feb. 1, 1941.
Coupon Bonds in denominations of $1000 and $500.
Price 100 and interest.
Further details upon application.
Bartlett & Gordon, Inc., 79 West Monroe St., Chicago
WILLIAM L. ROSSITER, Representative. Telephone 2584.

FARMS

I have a large list of farms of all sizes. Prices and terms are right.

J. H. BEAN
2nd Floor, Beck Block. 4th and Main Sts.
Telephone—Office, 2567; House, 2610-R.

Invest Now In VAN SANT Farm Land Bonds

To Net 7%

Today you have an unequaled opportunity to invest your money to unusual advantage in conservative securities. Present high yields will soon be unobtainable.

If you have funds lying idle, you can place them to exceptional advantage by investing in the Personally Inspected, Amply Secured Farm Land Bonds of Van Sant issue, such as the following:

Units of $100 or More
5 to 10 Year Maturities

HOVER $90,000 ISSUE—Secured by a 5,048-acre irrigated eastern Montana farm appraised by our own examiner at $228,000 or 2½ times our loan. Maturity, April 1, 1930.

BURTT $60,000 ISSUE—Secured by a 6,140-acre irrigated central Montana farm. Our examiner's appraisal is $185,000 or over 3 times our loan. Maturity, July 15, 1930. Semi-annual interest.

SMITH $40,000 ISSUE—Secured by a central South Dakota stock farm of 5,360 acres. Appraised by our own examiner at $125,000, or more than 3 times our loan. Maturity, April 1, 1926. Semi-annual interest.

4% Federal Normal Income Tax on these bonds will be paid by the borrowers.

Circulars fully describing these Bonds may be had upon request without obligating you.

Van Sant Trust Company
Samuel R. Van Sant, President.
4th Street, Near Robert.
Saint Paul Minnesota

QUEEN OF CARNIVAL CONGRATULATED BY THE KIWANIS CLUB

Miss Dora Gunther Cheered and Toasted by Bunch Who "Put Her Over"

The Kiwanis Club met for their weekly luncheon Tuesday noon at the Y. M. C. A. Every seat was taken. The Kiwanis Carnival Queen-elect Miss Dora Gunther was cheered toasted and sung to. She responded by passing the cigars. George Bracken the manager of Miss Gunther's successful campaign was also cheered.

The Stock Pavilion proposition was brought up again and it was decided to continue working out the details and to have the architects plan and estimates presented in consideration two weeks later.

Jack Weihaupt chairman of the Kiwanis Marching Club for the Carnival called for every member to take his proper place in the parade Thursday afternoon. Members who were to be out of town or otherwise unable to march volunteered to provide substitutes.

Rev. Dudley Speaks

President Charley Field then introduced the day's speaker, Rev. Dudley, pastor of the Congregational church at Winona.

Rev. Dudley referred to the opinion that most Europeans have, that Americans are dollar grabbers. Before he came to the United States he admitted that he also had regarded Americans in this light.

Throughout the speech deep love that had grown in the heart of the speaker for America voiced itself again and again. He spoke of America as the home of the freest people on the globe the land of opportunity. Rev. Dudley began by telling a comic story and throughout his short talk used humorous poetry and stories for illustrations.

World is Sick

He stated that he had lived in England all his life up to ten years ago, and that last summer he had revisited his former home there. The speaker said that the world was seriously ill due largely to nations not understanding each other, and that individuals failed to understand those about them. He praised the good that Kiwanis Clubs and similar organizations were doing to break down the lack of sympathy and understanding of their fellow citizens. Concerning communities Rev. Dudley urged that it was time that the best citizens interested themselves actively in politics and that only men should be nominated and elected to office who were qualified for the position.

WISCONSIN HEALTH BOARD TO ENFORCE VACCINATION ORDER

MADISON, Wis.—State school rules requiring vaccination of children on order of a local board of health as a pre-requisite to school attendance, will be enforced to the extent of the authority if the state board of health, according to a decision arrived at on the annual meeting of the board here yesterday.

The board ordered Health Commissioner F. J. Gosin of Green Bay to issue a new order extending the time in which vaccination may be performed in that city, where a smallpox epidemic is said to exist. The law requires that 25 days be granted the school children to comply with its provisions.

A teacher who refuses to evict unvaccinated children in the face of the health commissioner's order requiring evidences of vaccination will be subject to prosecution, the department held.

State Health Officer C. A. Harper has said that the proposed injunction to be brought by anti-vaccination forces of Green Bay will be contested by the state.

He Bit

First Class Scout—Do you see that house up there?

Second Class Scout—Yes, what about it?

First Class Scout—Well, that house was built with money made from many sufferings, writhings, agonies, and much blood.

Second Class Scout—What beast lives there?

First Class Scout—My dentist.—Boys' Life.

Better So

"Miss Sereleaf is getting on in life."

"You surely wouldn't remind her of that?"

"Certainly not. I'll leave that to her mirror."—Birmingham AgeHerald.

Pertinacity

"Why did you move?"

"The house was haunted."

"By ghosts?"

"No, by my landlord. I've never seen his equal as a collector."—Birmingham Age-Herald.

Yellow rains, owing to pollen in the air, have been observed in the United States.

BUNIONS!

Pain Stops Instantly—Hump Vanishes

TRY IT AT MY RISK

New, marvelous way to treat bunions. Stops pain instantly — banishes the ugly hump and tired, aching, swollen, burning condition. You can wear a smaller shoe with comfort. Test it at my risk. First trial convinces.

No clumsy apparatus, no rubber mold or protector, no uncomfortable leather shield or felt pad, no plaster, nor messy liquid.

It is PEDODYNE, The Complete Bunion Treatment. You will say it is wonderful — amazing, so quick, so sure does it act. Don't waste time and money on useless methods. Don't suffer. Try PEDODYNE at my risk. Write today before you do another thing. Just say "I want to try PEDODYNE."

Address KAY LABORATORIES Dept. A-804, 538 S. Dearborn St., Chicago, Ill.

IN THE MORNING PAPERS

A Summary of the News

NEW YORK.—P. A. S. Franklin, president of the Mercantile Marine company, said he wired a denial to William Denman of Chicago, former chairman of the shipping board, that the marine company's agreement with the British government ever was secret.

OSCEOLA, Ark.—A mob burned to death a negro charged with the murder of a plantation owner and his daughter.

HOUSTON.—Negroes will not be allowed to vote in the city primary February 9, the city democratic legislative committee ruled, on legal advice giving it power to determine members of its own party.

ST. LOUIS, Mo.—Optimism in business in the eighth federal reserve district is more evident, according to a monthly report of business conditions in the district.

NEW YORK.—Mrs. C. N. Vanderbilt, who obtained a divorce from Reginald in 1919, and Sidney Jones Coldford, Jr., were married at the bride's home in the presence of a few friends.

BERLIN.—Four hundred million gold marks worth of American property in Germany was taken under control by the German custodian of enemy property during the war, and 135,000,000 marks worth already have been returned. Dr. Haniel Van Huimhausen, under secretary of foreign affairs stated.

LONDON.—Secretary Thelwall of the British embassy in Berlin, notes improvement in all departments of the public and private life in Germany except state finance, in his review of the German industrial and economic situation for the last two years.

CONSTANTINOPLE. — Reports from Tiflis say war between Azerbaijan and Georgia, threatened as a result of their differences over oil deliveries from Azerbaijan.

MADRID.—King Alfonso requested Senor Dato, the premier, to form a new cabinet.

BERLIN.—Official announcement was made that Germany agreed to the plan of five yearly installments for the payment of reparations as the basis of further negotiations with the allies.

"UP IN MABEL'S ROOM

Miss Hortense Clement who plays an important part in "Up in Mabel's Room," the during New York farce success which A. H. Woods will present at the La Crosse theater on Monday, Jan. 31, for an engagement of one night believes that acting requires as much voice culture as singing. "Critics and audiences complain," says Miss Clement "that the enunciation of the American actor and actress is the worst in the world. If that is so, it is because they do not learn how to use the voice. Not only do they do an injustice to their audience, but an even greater one to themselves, for often their voices are gone when they are in their prime. Few people know how to make use of the sounding board of the body and so wear out their throats and weaken their chests. Another important feature of clear enunciation is the use of vowels. The vowel should be emphasized rather than the consonant, if you want people to understand what you say."

Hint For the Prince

First Bricklayer—"It says 'ere the Prince of Wales is asked to lay ten corner stones a week."

Second Bricklayer—"Why don't 'e join our union? Then 'e could refuse."—Passing Show, London.

ITCHING ECZEMA FOR 4 YEARS

On Limbs in Pimples. Burned and Could Not Rest. Cuticura Healed.

"I suffered for about four years with eczema on my limbs, from my knees down. At first they were very small pimples, and after a while the skin would begin to swell and get thick and crack open. My clothing rubbed the eruption, causing awful itching and burning, and I could not rest at all.

"I began to use Cuticura and got relief, and when I had used two cakes of Cuticura Soap and one box of Cuticura Ointment I was healed." (Signed) Nelson Smith, Cache, Ill.

Cuticura Soap, Ointment and Talcum promote and maintain skin purity, skin comfort and skin health often when all else fails.

Sample Each Free by Mail. Address: "Cuticura Laboratories, Dept. B, Malden 48, Mass." Sold everywhere. Soap 25c. Ointment 25 and 50c. Talcum 25c. Cuticura Soap shaves without mug.

STOMACH ON A STRIKE

"Pape's Diapepsin" puts Sour, Gassy, Acid Stomachs in order at once!

Wonder what upset your stomach—which portion of the food did the damage—do you? Well, don't bother. If your stomach is in a revolt; if sick, gassy and upset, and what you just ate has fermented and turned sour; head dizzy and aches; belch gases and acids and eructate undigested food—just eat a tablet or two of Pape's Diapepsin to help neutralize acidity and in five minutes you wonder what became of the indigestion and distress.

If your stomach doesn't take care of your liberal limit without rebellion; if your food is a damage instead of a help, remember the quickest, surest, most harmless antacid is Pape's Diapepsin, which costs so little at drug stores.

MERRY MUSICAL PRODUCTION HITS MARK AT THEATER

"Listen Lester" is Fine Production With Ensemble of High Class Entertainers

With good music, pretty girls and costumes, nifty dances, clever comedians and top-notch vaudeville features marking the production, "Listen Lester" met every expectation of patrons of the La Crosse theater Wednesday night. It was a corking good musical show, put on by a splendid company.

Fred Heider, as William Penn Jr., a fixer, just tickled 'em silly in the principal comedy role. Long, lithe and acrobatic, Heider goes through gyrations and contortions in the role of a hotel clerk in a Palm Beach hotel which would provoke a smile out of a cigar store Indian, and hundreds of persons in the audience last night laughed until their sides ached at his antics. A close second in the comedy roles was Delano Dell, in the part of Lester Lite, the porter. And Miss Betty Kirkbride, as Arbutus Quilty, a tight-skirted, shimmy-shaking young woman in search of a man, won a place as a comedienne of the first rank.

Miss June Roberts carried the house by storm with her clever dancing and she was most captivating in a sweetheart role. All of the principals scored well, the chorus was particularly good to look upon and there was a wealth of beautiful costumes. Because of the carnival, undoubtedly the house was not as large as the play deserved.

A Hay Fever Victim

Movie Magnate — Such realistic tears! Such genuine emotion! We must raise Miss Filmstar's salary at least five hundred a month.

Callous Director—And while you're on the subject, why not slip a tenspot to the property man who slipped the ragweed into the foliage just before her big scene?—Film Fun.

Browne—"What caused you to withdraw all of your money in the Fleetfoot bank?"

Towne—"Every time I entered to make a deposit I found the cashier with his hat on!"—Judge.

CROUP

Croup comes like a thief in the dead of the night when least expected. It may take hours for a doctor to arrive, and immediate treatment is necessary. That is why the careful mother always keeps a bottle of Glessco in the home. Glessco has stood the test of time. It has been used in millions of homes for years. It is a reliable remedy. Safe and sure in action, immediate in relief.

Glessco is guaranteed to relieve an attack of croup in fifteen minutes without vomiting. It carries the offending mucous out of the system and does not upset the stomach.

Ask your doctor about Glessco. Your druggist will tell you that there is more of it sold every year than all other croup medicines. It costs 50c per bottle and is worth ten times as much in time of need.

Dr. Drake's GLESSCO

BISHOP INDORSES NEAR EAST RELIEF COMMENDING WORK

Field Organizer for Organization in Wisconsin Obtains Backing of Clergy

Colonel N. F. Thompson, field organizer for the Near East relief, was in La Crosse on Tuesday, January 25, and visited the residence of the Rt. Rev. Bishop Schwebach, in order to obtain his endorsement of the work of the Near East relief, but found the Rt. Rev. Bishop unable to see him. He obtained from the vicar general of the diocese, however, the following endorsement, Archbishop Messmer and Bishop Rhode of Green Bay, having previously given strong endorsement of the work of that organization in Wisconsin:

"Knowing that the Rt. Rev. Bishop Schwebach heartily endorses the sentiments expressed by His Grace Archbishop Messmer in favor of the work of the Near East relief, I hereby recommend that work to the Rev. Clergy and laity of the diocese of La Crosse.

"A. P. KREMER,
"Vicar General.

"Bishop's Residence, La Crosse, January 25, 1921."

HAVE YOU HEARD IT?

It's one of the Carnival Surprises

Just phone Gesell's Specialty Shop and ask "The Wireless Wizards" to play you a selection on the Callaway Classic phonograph—then step out on the porch and listen to it. Can be heard several blocks and for a mile if the air is right.

Mr. Ott uses the regular Callaway reproducer built by Callaway's Music Store, 107 No. 3rd St., in conjunction with the Magnavox and the wireless.

The person calling up from the farthest distance telling what record is being played may call at Callaway's Music Store and receive the record free. Concerts after 6 o'clock p. m.

We carry a large stock of records for all makes of machines and also agents for the Kimball, Pathe and Sonora phonographs.

We manufacture the Callaway Classic all sold on terms to suit purchasers. We repair all makes of machines. Work guaranteed, called for and delivered. Callaway's Music Store. 107 No 3rd St.—Adv.

NOTICE

C. M. & ST. P.

RAILWAY CARMEN

Local 278

WILL GIVE A

Prize MASK Ball AT UNION HALL

Rose and St. Cloud Sts.

JANUARY 29

WETHE'S ORCHESTRA

Everybody come and have a good time.

Ford

THE UNIVERSAL CAR

The Ford Motor Company announces that the price on Ford Cars may advance in the near future.

We therefore urge customers who have placed orders for Spring, to take delivery now.

We also advise those who need a Ford in the Spring to buy and take delivery now while we still have a few cars in stock.

HARRY DAHL

Cor. 6th & King St. La Crosse, Wis.

Welcome, Corn Show Visitors!

Welcome to our Winter Carnival. Make this store your headquarters, take advantage of our rest room, meet your friends here. Our business is service—ask for it.

DOERFLINGER'S

Special assortment of Dresses of Tricotine and Serge, specially priced at—

$14.50 and $19.95

Winter Suits ½ Price

Over 250 Winter Coats in stock for you to choose from at—

⅓ Off and ½ Price

Children's Dresses

Our entire stock, all sizes, from 2 years to 16½, Carnival week at

⅓ Off

Big Reductions On All Winter Merchandise

Lights Frocks of Wool for Spring

Second Floor

How cheering it is to get away from the more or less somber clothes of winter and to don a dress that embodies many of the more important style features of the new season. In this early collection of Spring Frocks are modes with straight hanging and bloused bodices; garments with flared skirts and still others introducing girlish circular tunics.

Spring Dresses Attach Much Importance to Canton Crepes and Taffetas

And a number in two-tone effects make excellent use of crepe de chine. Intent on going to the opposite extremes some feature quaint long basque bodices while others hang in straight, loose lines to the normal waist. Skirts echo the trimming treatment of the bodices and their tunics and are in a great many instances slashed to simulate panels.

FURS Our complete stock of Fur Sets and Pieces at **½ Price**

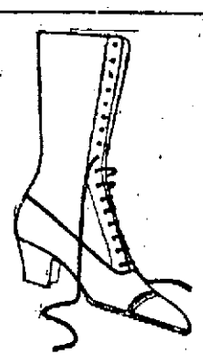

The Season's Most Gigantic Sale of Sale of Shoes. Here Is Just "One of Our Sale Shoes"

Mahogany brown calf lace, Goodyear welt oak soles, Cuban heel, blind eyelets. Just the shoe for present day wear. Per pair

$4.85

Friday Specials In Yard Fabrics Every Item Priced Less Than Wholesale

36 inch WHITE LONGCLOTH, per bolt **$2.25**
Snow white, soft finish, 10 yard bolts.

33 in. COLORED FRENCH SERGE, per yard **39c**
Colors Navy blue, black and delft.

32 in. RENFREW DEVONSHIRE CLOTH, per yard **39c**
Stylish stripe and plaid styles. In demand for romper suits.

54 inch ALL WOOL STORM SERGE, per yd. **$1.48**
Firm heavy quality; standard navy blue shade.

Ask for our Discount Stamps. One with every 10 cent purchase. A book of 500 worth $1.00.